



PUBLIC NOTICE

VARIOUS STREETS, ROSYTH - TOUCAN CROSSINGS

Notice is hereby given in terms of section 23 of the Road Traffic Regulation Act 1984 that Fife Council propose to install and remove crossings in Rosyth as follows:

Install

Admiralty Park approx. 40m south of the southern end of the north island of A985/Admiralty roundabout; Brankholme Brae approx. 25m north of the northern end of the north island of A985/Brankholme Brae roundabout; Castle Road approx. 50m north of the extended north kerblineline of Peasehill Road; Castle Road approx. 10m south of the southern end of the southern island of A985/Brankholme roundabout; and Castlelandhill Road approx. 30m south of the extended south kerblineline of Ridley Drive.

Remove

Castle Road approx. 130m north of the extended north kerblineline of Peasehill Road.

Full details of the proposals may be examined during opening hours at Fife Council Headquarters, Fife House, North Street, Glenrothes and via public access pc's at your closest library. The documents will also be available online at www.fife.gov.uk/notices

Queries regarding these proposals should be directed to Traffic Management, Roads & Transportation Service, Bankhead Central, Bankhead Park, Glenrothes, Fife KY7 6GH or by e-mail to traffic.management@fife.gov.uk.

18/07/25



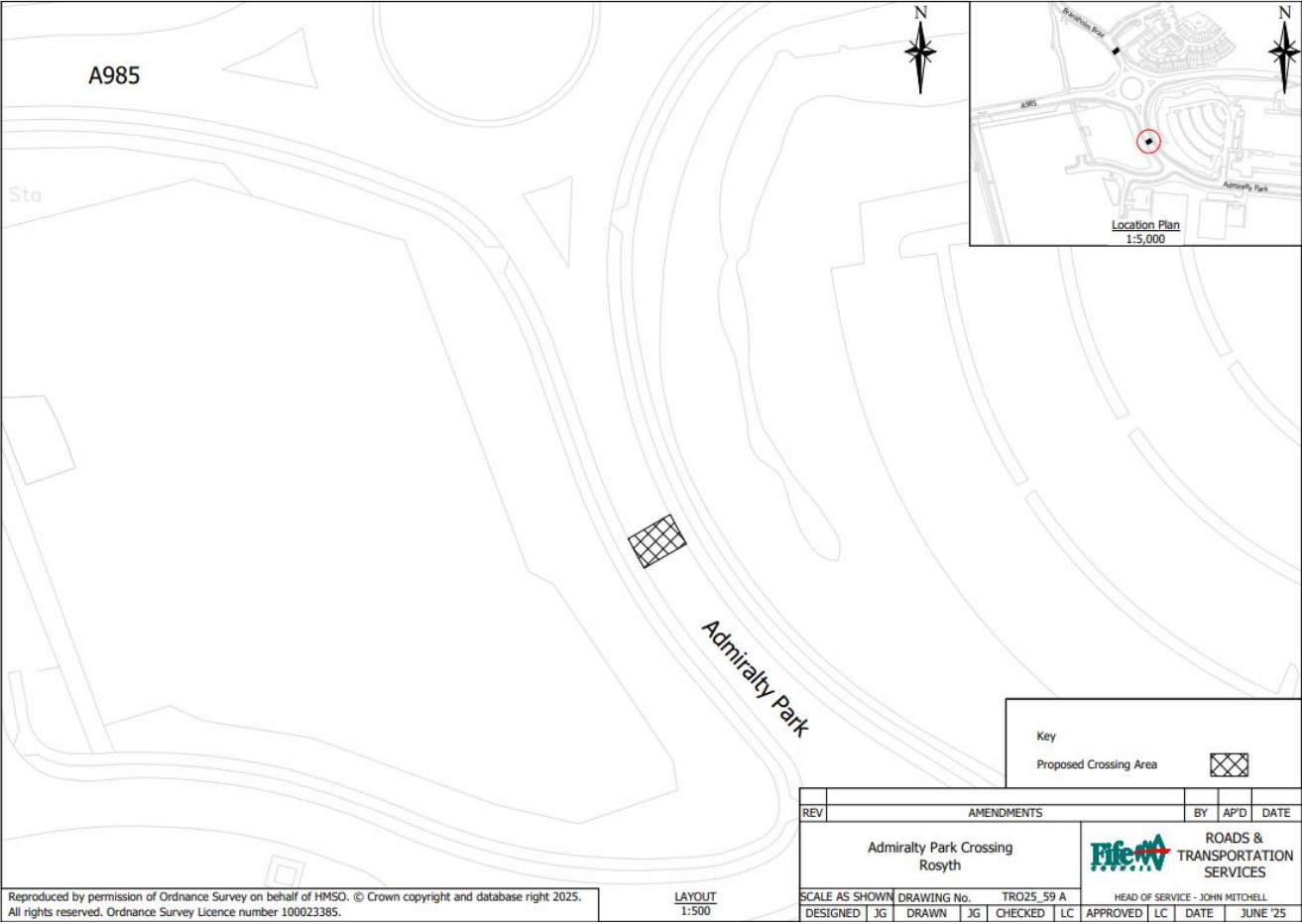

Reproduced by permission of Ordnance Survey on behalf of HMSO. © Crown copyright and database right 2025.
All rights reserved. Ordnance Survey Licence number 100023385.

LAYOUT
1:500

REV	AMENDMENTS					BY	AP'D	DATE
Admiralty Park Crossing Rosyth						 ROADS & TRANSPORTATION SERVICES		
SCALE AS SHOWN		DRAWING No.		TRO25_59 A		HEAD OF SERVICE - JOHN MITCHELL		
DESIGNED	JG	DRAWN	JG	CHECKED	LC	APPROVED	LC	DATE JUNE '25

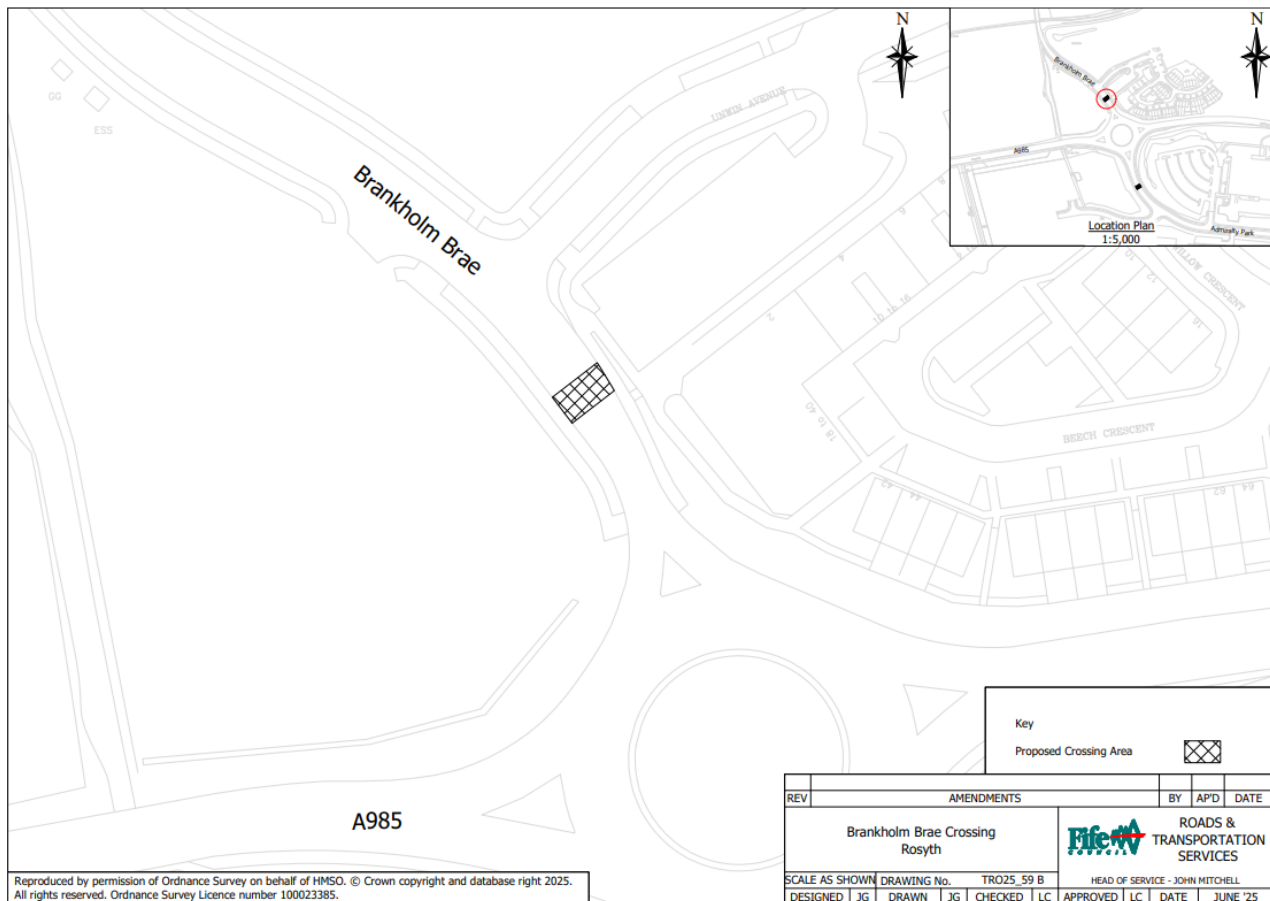

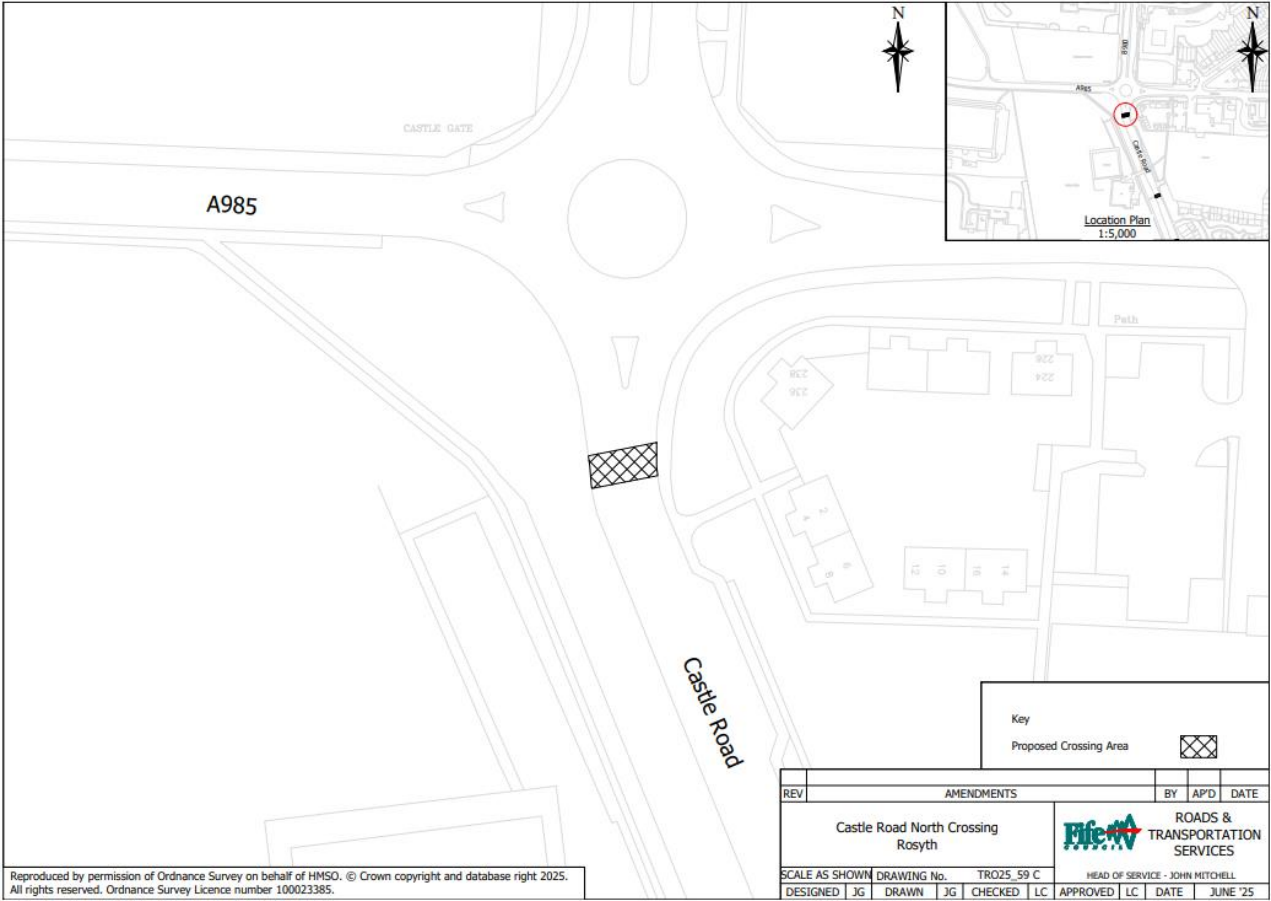

Reproduced by permission of Ordnance Survey on behalf of HMSO. © Crown copyright and database right 2025.
All rights reserved. Ordnance Survey Licence number 100023385.

REV	AMENDMENTS					BY	AP'D	DATE
Castle Road North Crossing Rosyth						 ROADS & TRANSPORTATION SERVICES		
SCALE AS SHOWN		DRAWING No.		TRO25_59 C		HEAD OF SERVICE - JOHN MITCHELL		
DESIGNED	JG	DRAWN	JG	CHECKED	LC	APPROVED	LC	DATE
								JUNE '25



ROADS &
TRANSPORTATION
SERVICES

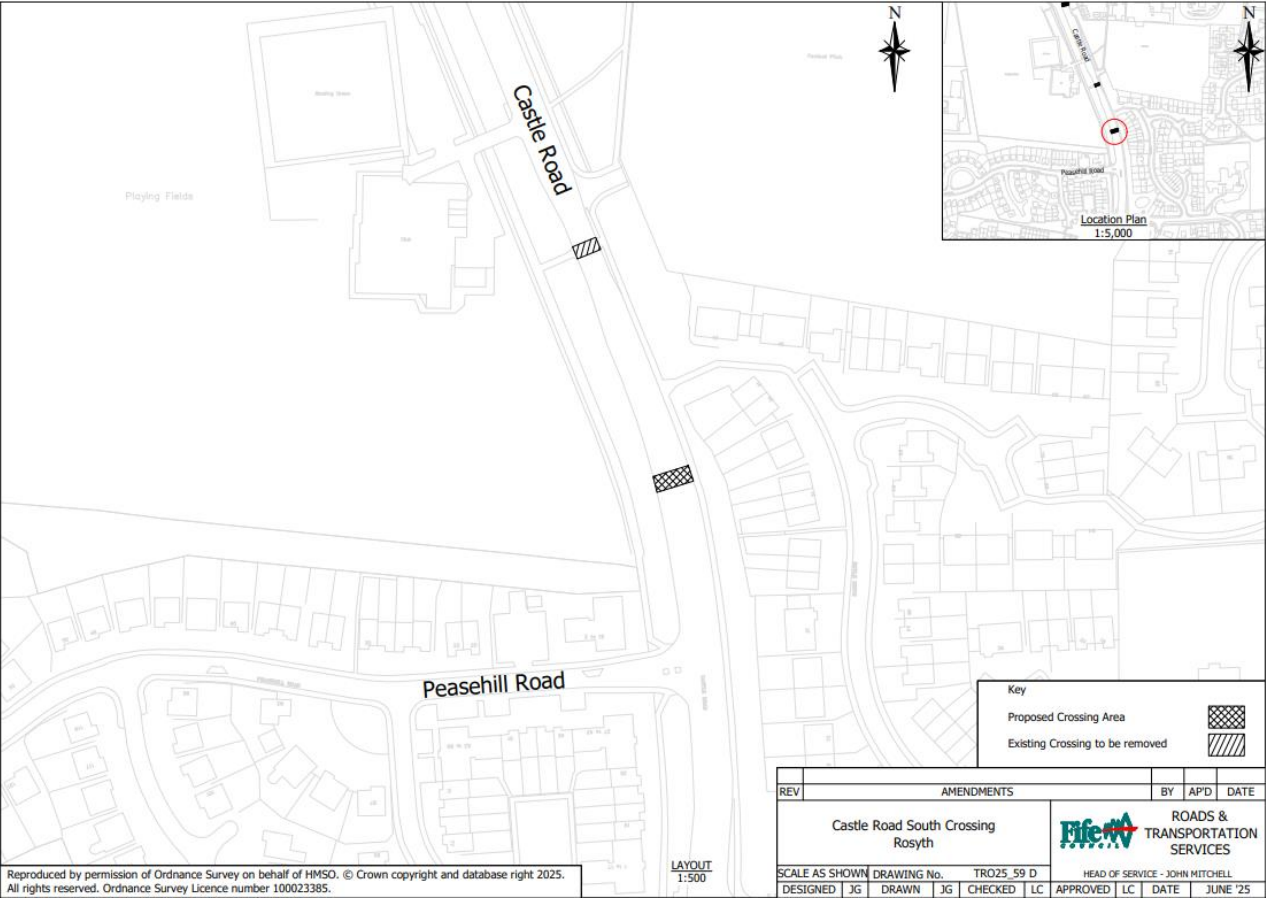

ROADS & TRANSPORTATION SERVICES

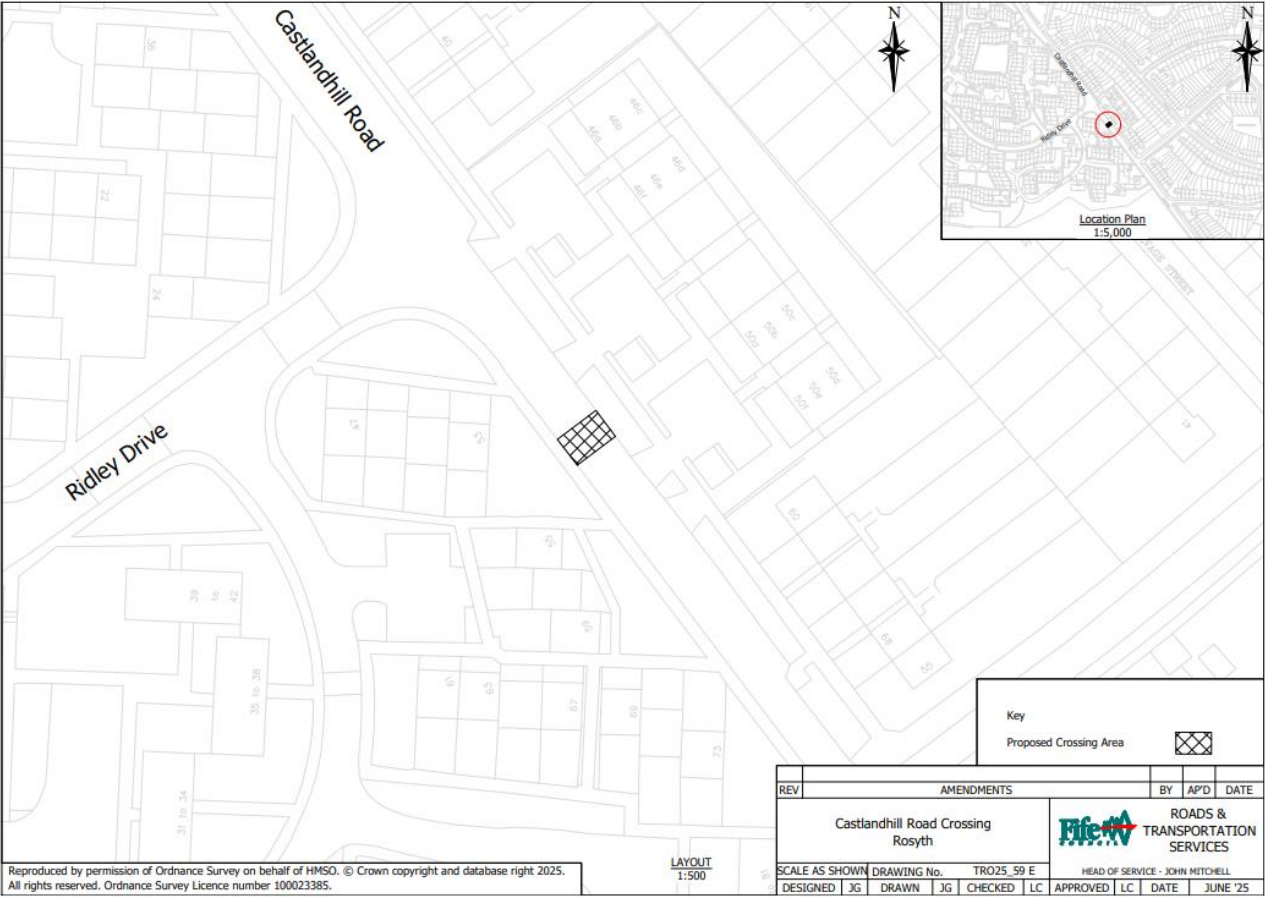

REV	AMENDMENTS					BY	AP'D	DATE
Castlandhill Road Crossing Rosyth						 ROADS & TRANSPORTATION SERVICES		
SCALE AS SHOWN			DRAWING No.		TRO25_59 E			
DESIGNED	JG	DRAWN	JG	CHECKED	LC	APPROVED	LC	JUNE '25