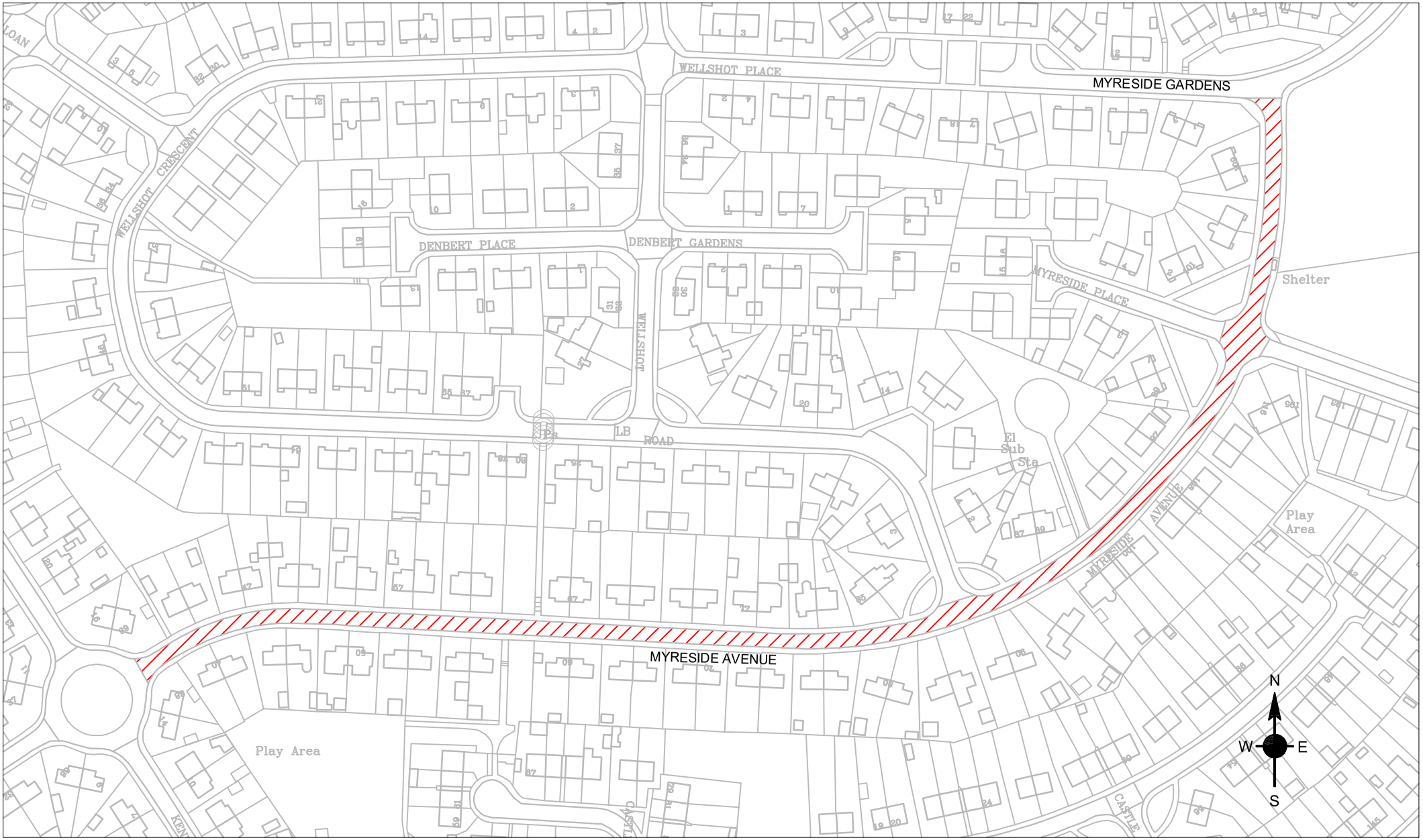

		REF	AMENDMENT	BY	APP'D	DATE
DESIGNED						
DRAWN						
CHECKED						
APPROVED						
DATE Jan 2026						

Reproduced by permission of Ordnance Survey on behalf of HSMO.© Crown copyright and database right 2026.All rights reserved.Ordnance Survey Licence number 100023385.

LEGEND:

1:

2:

3:

Fife Council

ROADS & TRANSPORTATION SERVICES

HEAD OF SERVICE- JOHN MITCHELL

ARP Carriageway Scheme Location Plan

Myreside Avenue Kennoway

SCALE NTS A4 DRAWING No. ARP/01423