

Temporary Road Closure
U042, Newport

WHERE? Newport, U042 – From outside Ruin Lodge for a distance of 130 metres or thereby.

The alternative route for vehicular traffic is via B945, B946 and A92.

Access for emergency services, residents and pedestrians will be maintained.

WHEN? From 00.01hrs on 30/06/25 to 23.59hrs on 02/07/25, or until earlier completion of the works.

WHY? To allow SPEN works to be carried out in safety.

WHO? Class One Traffic Management is responsible for these works and can be contacted as follows:

Emergency/
Out of Hours: 0345 270 0700



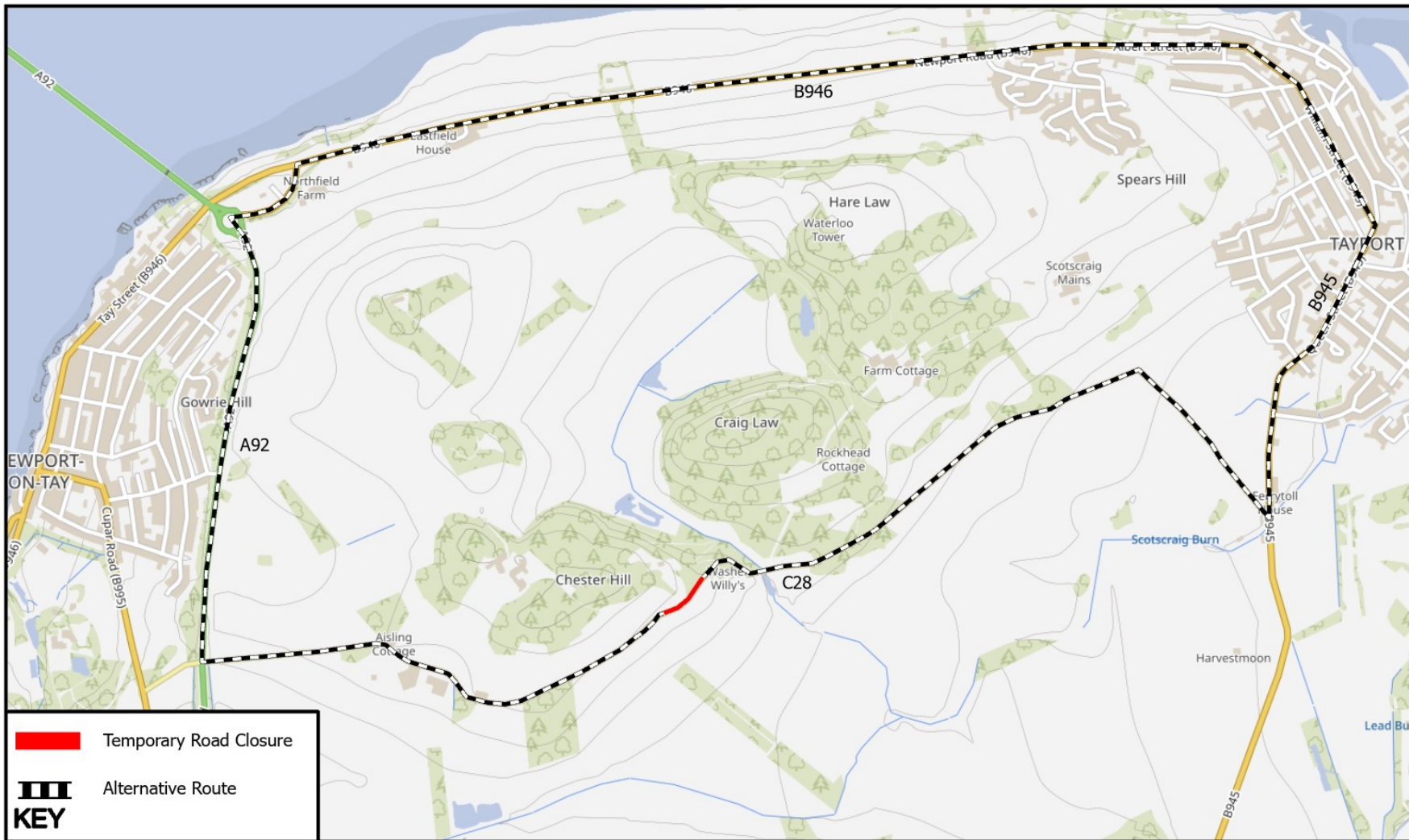

© Crown copyright and database rights 2025.
Ordnance Survey 100023385
Aerial Photography © copyright Getmapping.

N
Scale: 1:14,212

Temporary Road Closure U042, Newport

Prepared By: MR
Service: Roads & Transportation
Printing Date: 30/06/25

