

No Asbestos Containing Materials have been specified in the new parts of this construction.
Prior to commencing any ground works, refer to the site investigation report for information on any known hazardous materials present.

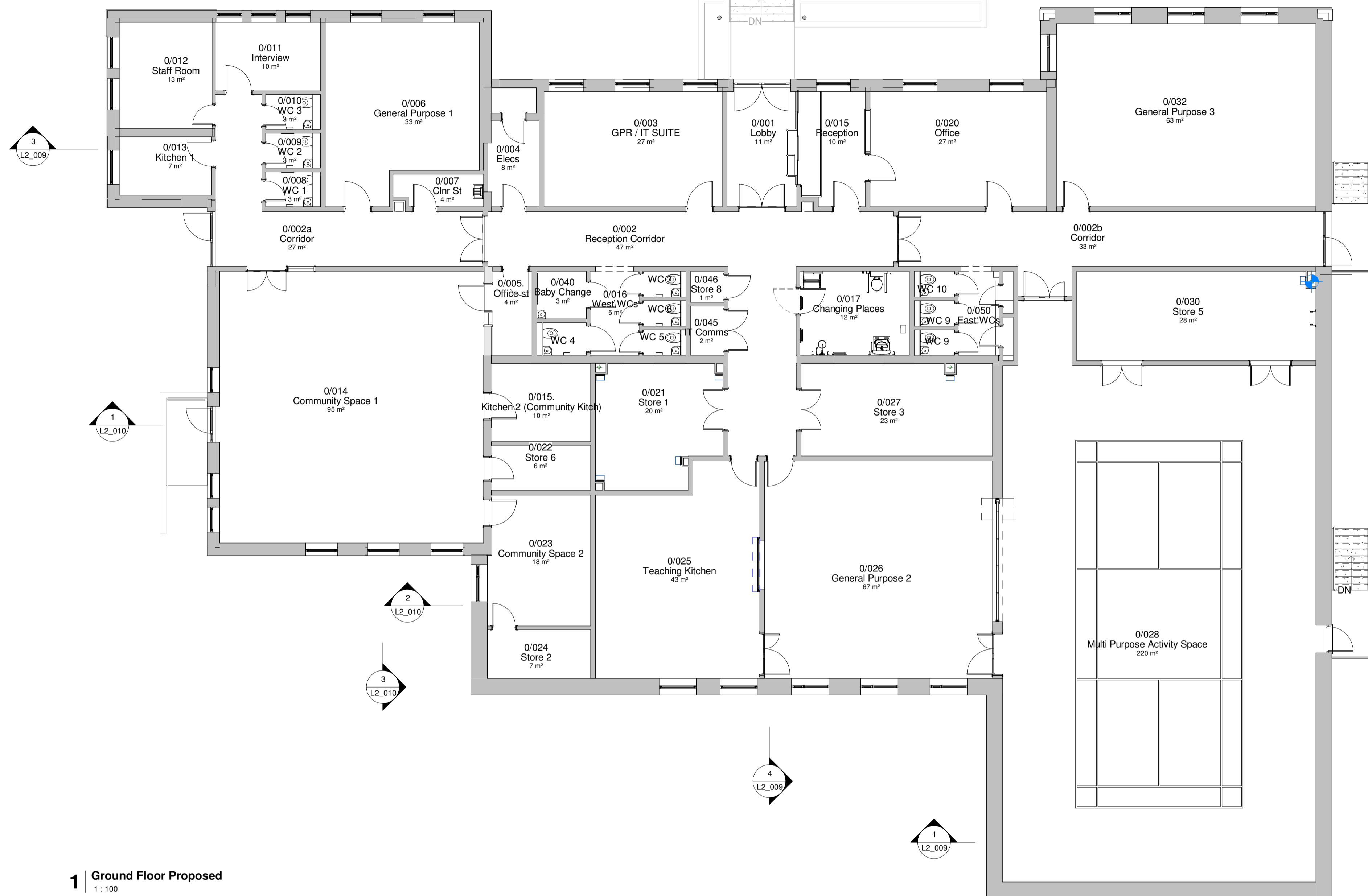

1 | Ground Floor Proposed
1 : 100

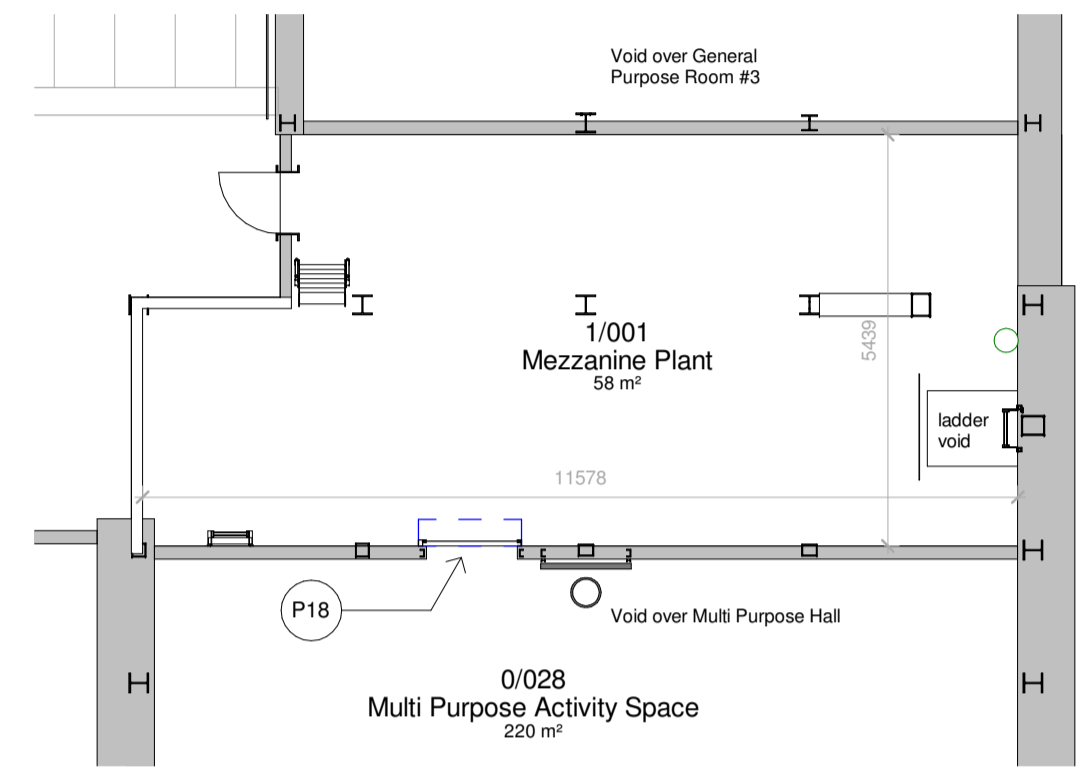

3 | Mezzanine Plant at 98.120
1 : 100

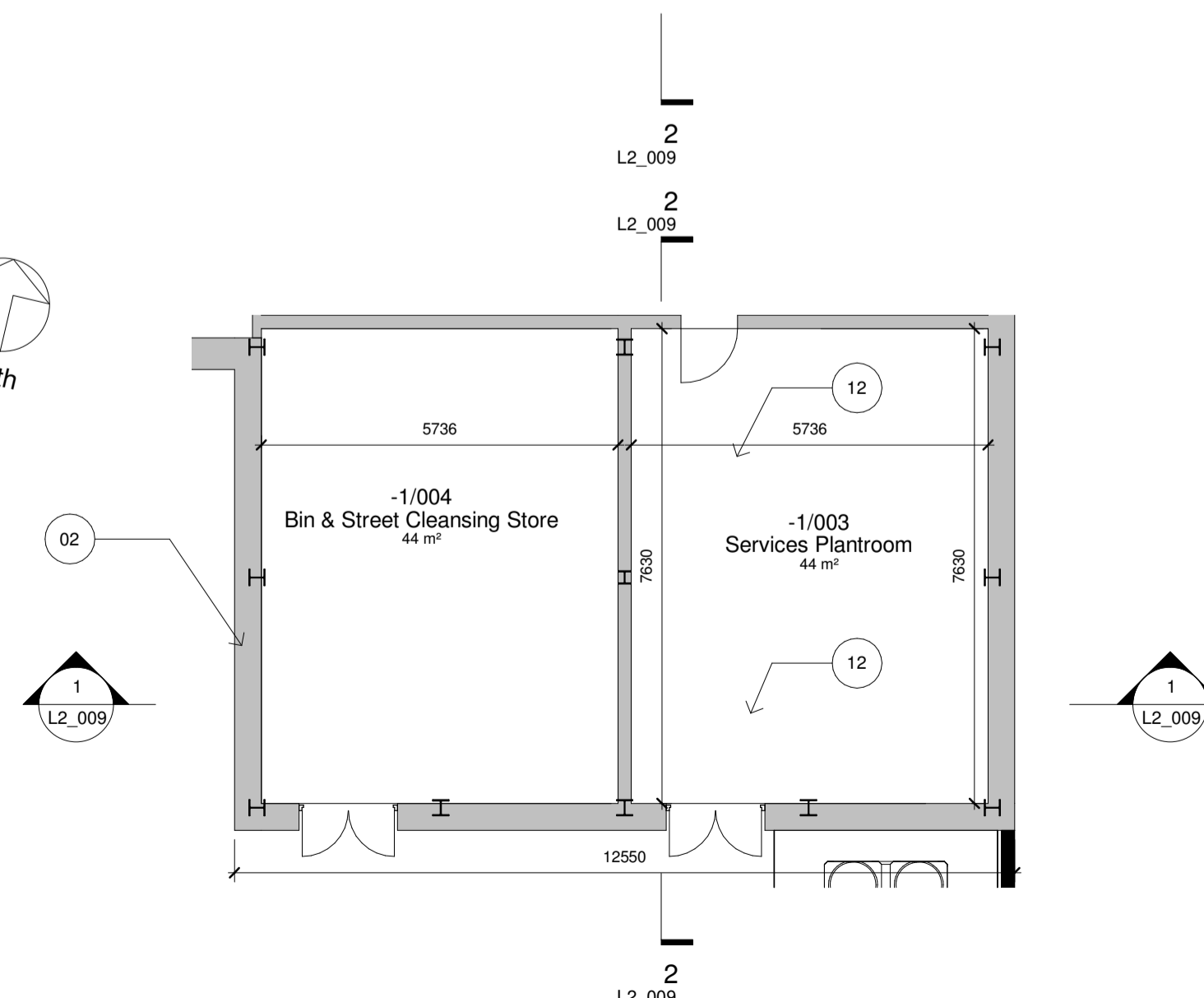
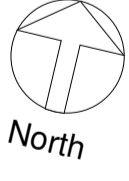

2 | Lower Ground Floor Proposed
1 : 100

Keystone Legend	
Item	Component
02	Lower ground floor external wall below Multiuse hall & NE extension comprising: 102.5mm facing brick, 139mm clear cavity, 50mm rigid insulation, 140mm concrete block
12	New floor comprising: 200mm suspended concrete slab per Structural Engineers details, 50mm rigid insulation, DPM, 50mm concrete blinding, 200mm hardcore
P18	HAG Fireguard FT01 fire shutter 1200mm wide to Mezzanine Plant, PPC finish colour tbc, to achieve 60 minutes fire resistance in accordance with BS 476-22 and BS EN 1634-1

- 9 02.11.23 Reception Office layout amended
 - 8 07.04.23 Layout revised to retain structural wall to Kitchen & Office; General Purpose Room 1 increased to 35m²
 - 7 10.02.23 Construction Issue, IT Comms located on ground floor
 - 6 27.11.22 Fire exit to Community Space #1 moved South
 - 5 27.11.22 Toilets layout revised to Unisex & Baby Change added
 - 4 30.09.22 Tender Issue
 - 3 20/09/22 Room numbering added
 - 2 27/05/22 External stairs repositioned to suit existing levels + Mezzanine Plant layout added
 - 1 05.2022 Billing issue
- Version Date Description



ASSET, TRANSPORTATION & ENVIRONMENT: PROPERTY SERVICES
Property Services Senior Manager: ALAN PAUL
Bankhead Central, 1 Bankhead Park, Glenrothes, Fife, KY7 6GH
Tel: (01592) - 583238 E-mail: Property.Clientgroup1@fife.gov.uk

Construction

Contract Administrator:
David Murray
Drawn By: **DM** Date: **02.12.21** Scale: **1 : 100** Checked By: **DM**
Property Address:
**Abbeyview Hub
Abbey View
Dunfermline KY11 4BZ**

Project Title:
Proposed Refurbishment and Extension to Former Abbeyview Local Office

Drawing Title:
Ground & Lower Ground Floor Plans as Proposed

Works Order Number: **CS7601916** UPRN: **006510**

Drawing Number: **7601916_L2_006** Version: **9**

Gross Internal Areas Schedule	
Existing building:	420
New ground floor:	568
New lower ground floor:	88
Mezzanine plant room:	59
Total GIA:	1135