

Temporary Road Closure
Carleton Crescent, Glenrothes

WHERE? Glenrothes, Carleton Crescent – entire length.

There is no alternative route for vehicular traffic.

Access for emergency services, residents and pedestrians will be maintained.

WHEN? Daily from 07.30hrs to 16.00hrs on 20/07/26 to 24/07/26, or until earlier completion of the works.

WHY? To allow footpath reconstruction works be carried out in safety.

WHO? Fife Council Roads & Transportation Services is responsible for these works and can be contacted as follows:

Emergency/
Out of Hours: 0345155555



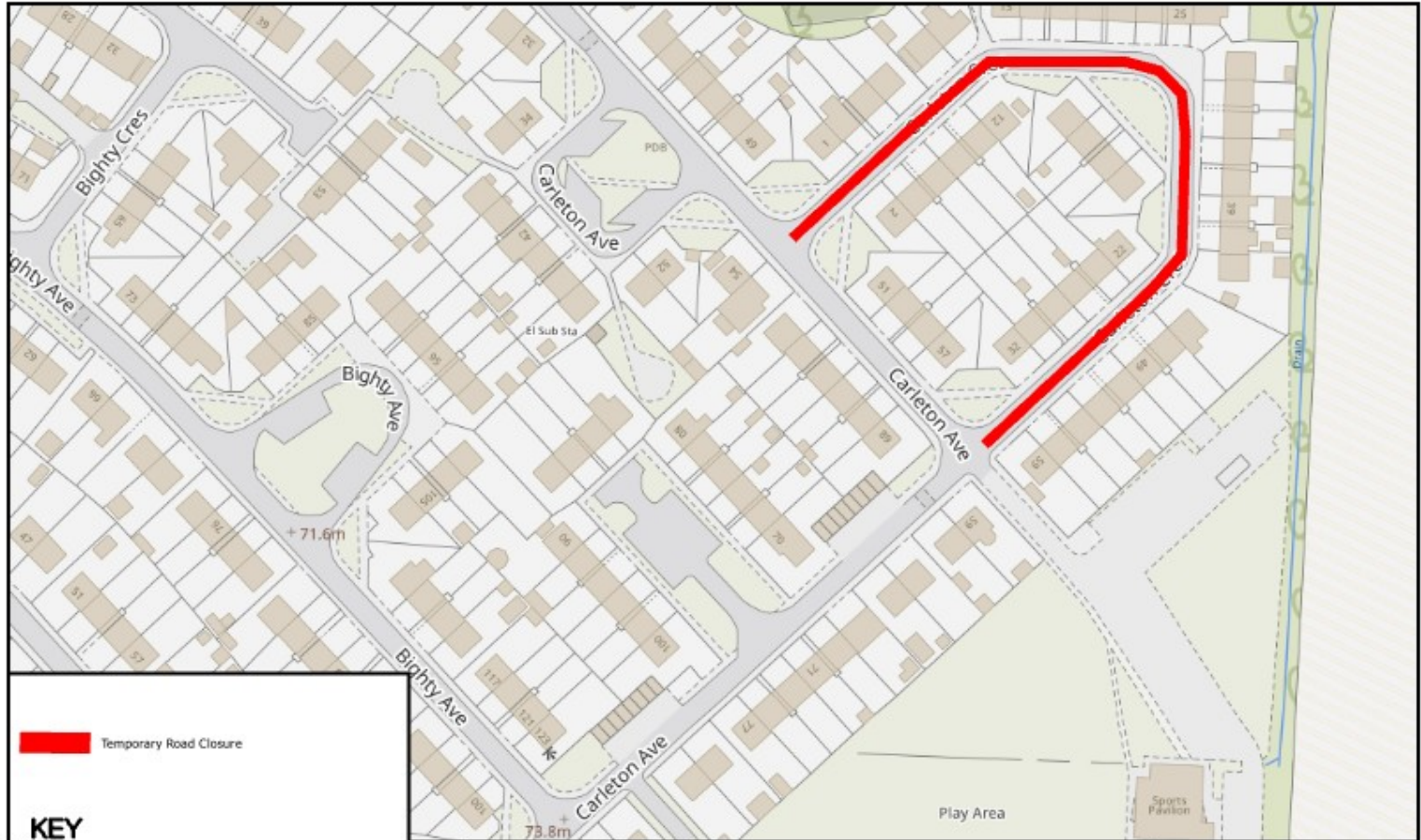

 Temporary Road Closure

KEY

© Crown copyright and database rights 2026.
Ordnance Survey 100023385
Aerial Photography © copyright Getmapping



Temporary Road Closure
Carleton Crescent, ~~Glenrothes~~

Prepared By: NW
Service: Roads & Transportation
Printing Date: 23/06/2026

