



*THE FIFE COUNCIL
BYELAWS PROHIBITING
CONSUMPTION OF
ALCOHOLIC LIQUOR IN
DESIGNATED PUBLIC
PLACES*

THE FIFE COUNCIL

The Fife Council Byelaws Prohibiting Consumption of Alcoholic Liquor in Designated Public Places.

The Fife Council (hereinafter referred to as "the Council") in exercise of the powers conferred upon them by sections 201, 202 and 203 of the Local Government (Scotland) Act 1973, and of all other powers enabling them in that behalf, hereby make the following byelaws:-

Interpretation and Citation

1. (1) In these byelaws, unless the context otherwise requires -

"alcoholic liquor", "licensed canteen", "licensed premises" and "registered club" have the same meanings as in the Licensing (Scotland) Act 1976;

"designated place" means any place to which the public have access within the areas specified in the Schedule to these byelaws and shown outlined in red on the plans annexed and signed as relative hereto;

- (2) These byelaws may be cited as "The Fife Council Prohibition of Consumption of Alcoholic Liquor in Designated Public Places Byelaws 1997".

Application/

Application

2. These byelaws shall not apply:-
- (a) on 31st December, from 6.00 p.m. until the end of that day;
and
 - (b) on 1st January, until 6.00 a.m.

Offence

3. (1) Subject to paragraphs (2) and (3) of this byelaw, any person who consumes alcoholic liquor in a designated place shall be guilty of an offence and liable on summary conviction to a fine not exceeding level 2 on the standard scale.
- (2) It shall not be an offence against these byelaws to do anything in any designated place which is a licensed canteen, licensed premises or a registered club.
- (3) It shall not be an offence against these byelaws to do anything in any designated place in respect of which there is in operation:-
- (a) an occasional licence in terms of section 33(1) or (2) of the Licensing (Scotland) Act 1976; or
 - (b)/

(b) an occasional permission in terms of section 34(1) of that Act during any period when alcoholic liquor may be sold there by virtue of that licence or, as the case may be, permission and for 15 minutes after the expiry of such period.

Presumptions

4. (1) This byelaw applies for the purposes of any trial for an offence against these byelaws.

(2) Any liquid found in a container shall, subject to the provisions of this byelaw, be presumed to conform to the description of the liquid on the container.

(3) A container which is found to contain:-

(a) no liquid; or

(b) insufficient liquid to permit analysis

shall, subject to the provisions of this byelaw, be presumed to have contained, at the time of the alleged offence, liquid which conformed to the description of the liquid on the container.

(4)/

- (4) A person shall not be entitled to lead evidence for the purpose of rebutting a presumption mentioned in paragraphs (2) or (3) above unless, not less than seven days before the date of the trial, he has given notice to the prosecutor of his intention to do so.

Public Notice of Effect

5. (1) The Council shall erect one or more signs at or reasonably adjacent to each designated place for the purpose of giving notice of the effect of these byelaws.
- (2) It shall be no defence in proceedings against a person for an offence under these byelaws that the Council failed to comply with paragraph (1) of this byelaw.

Dated the Seventh day of August, 1997.



Head of Law and Administration and
the Proper Officer of The Fife Council.

**THE FIFE COUNCIL BYELAWS PROHIBITING
CONSUMPTION OF ALCOHOLIC LIQUOR IN DESIGNATED PUBLIC
PLACES**

In exercise of the powers conferred upon him by sections 201 and 202 of the Local Government (Scotland) Act 1973, the Secretary of State hereby confirms the foregoing byelaws.

The Secretary of State hereby fixes 24 November 1997 as the date on which the byelaws shall come in operation.



C M BAXTER
Assistant Secretary

The Scottish Office Home Department
Saughton House
Broomhouse Drive
EDINBURGH
3 November 1997

SCHEDULE

LIST OF DESIGNATED PLACES

Each of the places in the Fife Local Government area, specified below, is a designated place for the purpose of these byelaws.

1. The town of Burntisland shown within the boundary edged in red on Plan 1 annexed and executed as relative hereto.
2. The town of Kinghorn shown within the boundary edged in red on Plan 2 annexed and executed as relative hereto.
3. The towns of Cardenden, Dundonald, Bowhill and Auchterderran shown within the boundary edged in red on Plan 3 annexed and executed as relative hereto.
4. The towns of Kirkcaldy and Dysart shown within the boundary edged in red on Plan 4 annexed and executed as relative hereto.
5. The town of Thornton shown within the boundary edged in red on Plan 5 annexed and executed as relative hereto.
6. The towns of Glenrothes, Leslie and Markinch shown within the boundary edged in red on Plan 6 annexed and executed as relative hereto.
7. The town of Windygates shown within the boundary edged in red on Plan 7 annexed and executed as relative hereto.
8. The town of Kennoway shown within the boundary edged in red on Plan 8 annexed and executed as relative hereto.
9. The towns of Buckhaven, Leven, Methil and Methilhill shown within the boundary edged in red on Plan 9 annexed and executed as relative hereto.
10. The town of Cupar shown within the boundary edged in red on Plan 10 annexed and executed as relative hereto.
11. The town of St. Andrews shown within the boundary edged in red on Plan 11 annexed and executed as relative hereto.
- 12./

12. The towns of Anstruther and Cellardyke and the village of Kilrenny shown within the boundaries edged in red on Plan 12 annexed and executed as relative hereto.
13. The towns of Dunfermline, Halbeath and Wellwood shown within the boundary edged in red on Plan 13 annexed and executed as relative hereto.
14. The village of Crossford shown within the boundary edged in red on Plan 14 annexed and executed as relative hereto.
15. The towns of Cowdenbeath and Hill of Beath shown within the boundary edged in red on Plan 15 annexed and executed as relative hereto.
16. The town of Inverkeithing shown within the boundary edged in red on Plan 16 annexed and executed as relative hereto.
17. The town of Dalgety Bay shown within the boundary edged in red on Plan 17 annexed and executed as relative hereto.
18. The village of Hillend shown within the boundary edged in red on Plan 18 annexed and executed as relative hereto.
19. The town of Rosyth shown within the boundary edged in red on Plan 19 annexed and executed as relative hereto.
20. The town of Kelty shown within the boundary edged in red on Plan 20 annexed and executed as relative hereto.
21. The village of Crossgates shown within the boundary edged in red on Plan 21 annexed and executed as relative hereto.
22. The town of Kincardine shown within the boundary edged in red on Plan 22 annexed and executed as relative hereto.
23. The towns of Lochgelly and Lumphinanns shown within the boundary edged in red on Plan 23 annexed and executed as relative hereto.
24. The village of Saline shown within the boundary edged in red on Plan 24 annexed and executed as relative hereto.
- 25./

25. The village of Steelend shown within the boundary edged in red on Plan 25 annexed and executed as relative hereto.
26. The villages of Ballingry, Lochore, Crosshill and Glenraig, collectively known as Benarty, shown within the boundary edged in red on Plan 26 annexed and executed as relative hereto.

D. S. S. Allen

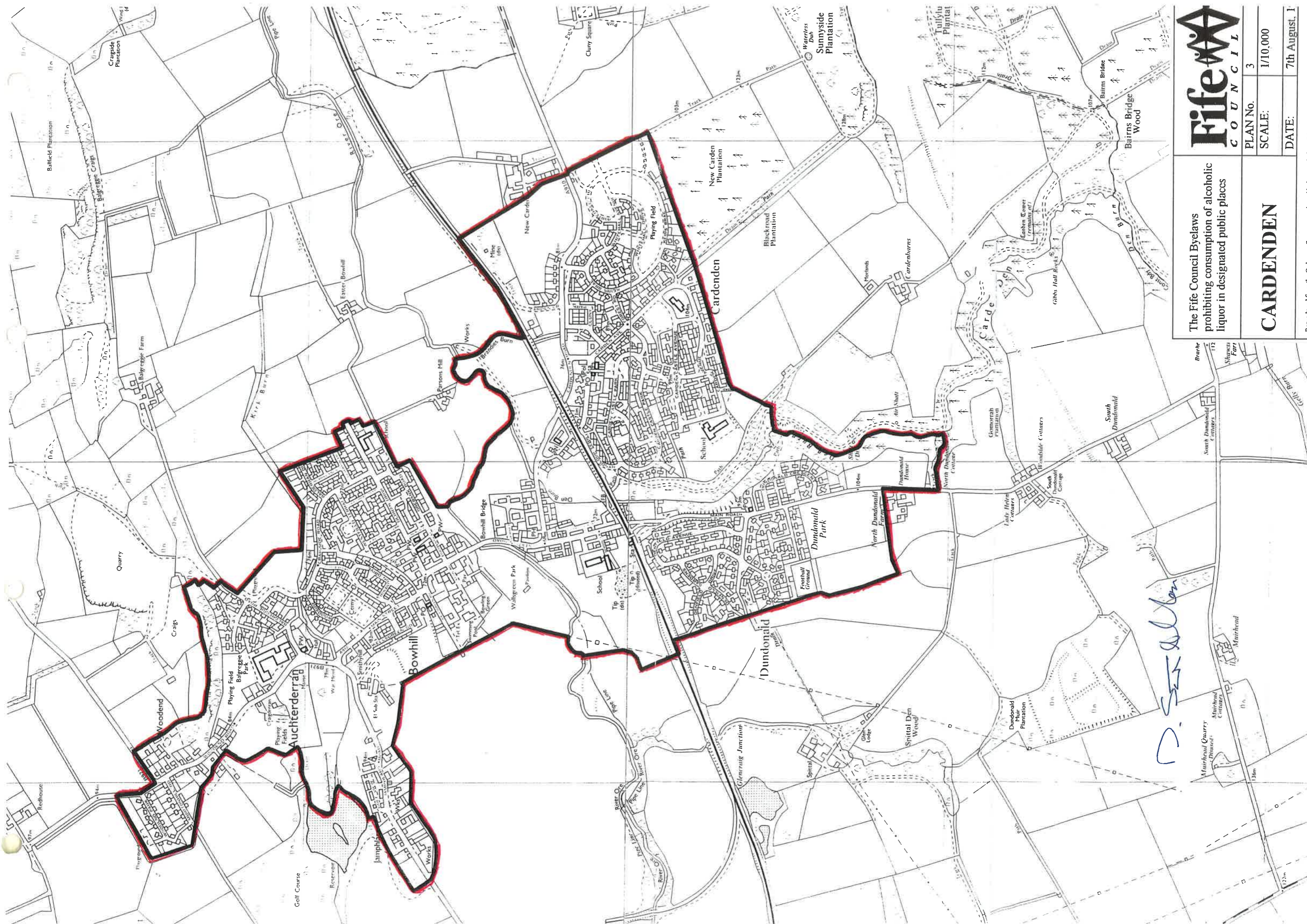

D. Stewart

The Fife Council Byelaws
prohibiting consumption of alcoholic
liquor in designated public places



PLAN No.	3
SCALE:	1/10,000
DATE:	7th August, 1981

CARDENDEN

Reproduced from the Ordnance Survey mapping with the permission of the Controller of Her Majesty's Stationery Office. Crown Copyright. Unauthorised reproduction infringes Crown Copyright and may lead to prosecution or civil proceedings.

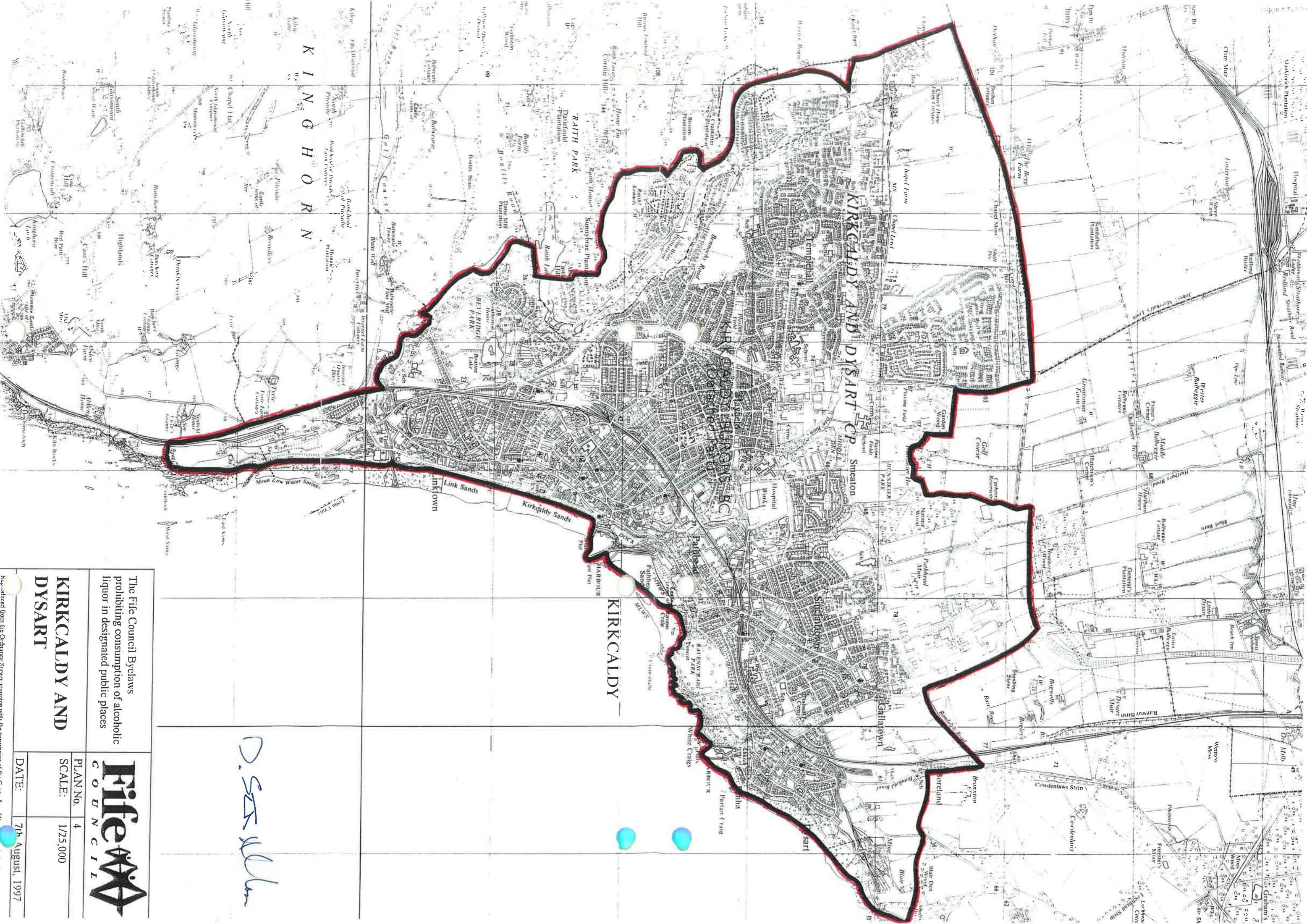

D. S. S. W. L.

The Fife Council Byelaws
prohibiting consumption of alcoholic
liquor in designated public places



**KIRKCALDY AND
DYSART**

PLAN No.	4
SCALE:	1/25,000
DATE:	7th August, 1997

Reproduced from the Ordnance Survey mapping with the permission of the Controller of Her Majesty's Stationery Office, Crown Copyright. Transmitted from Ordnance Survey Data Centre and may be used for non-commercial purposes only.

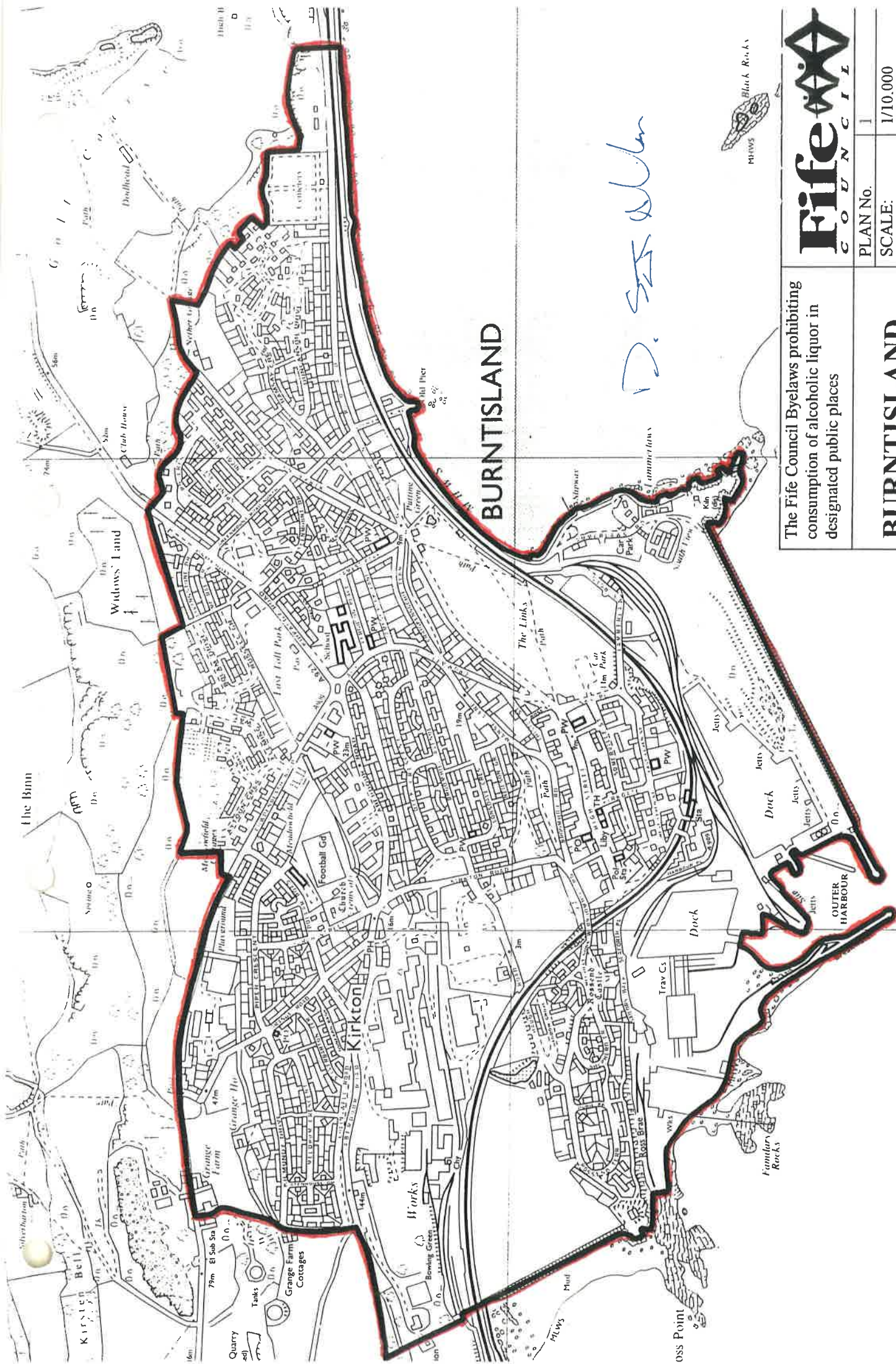

BURNTISLAND

The Fife Council Byelaws prohibiting consumption of alcoholic liquor in designated public places



PLAN No.	1
SCALE:	1/10,000
DATE:	7th August 1997

BURNTISLAND

Reproduced from the Ordnance Survey mapping with the permission of the Controller of Her Majesty's Stationery Office. Copyright (unauthorised reproduction infringes Crown Copyright and may lead to prosecution or civil proceedings).

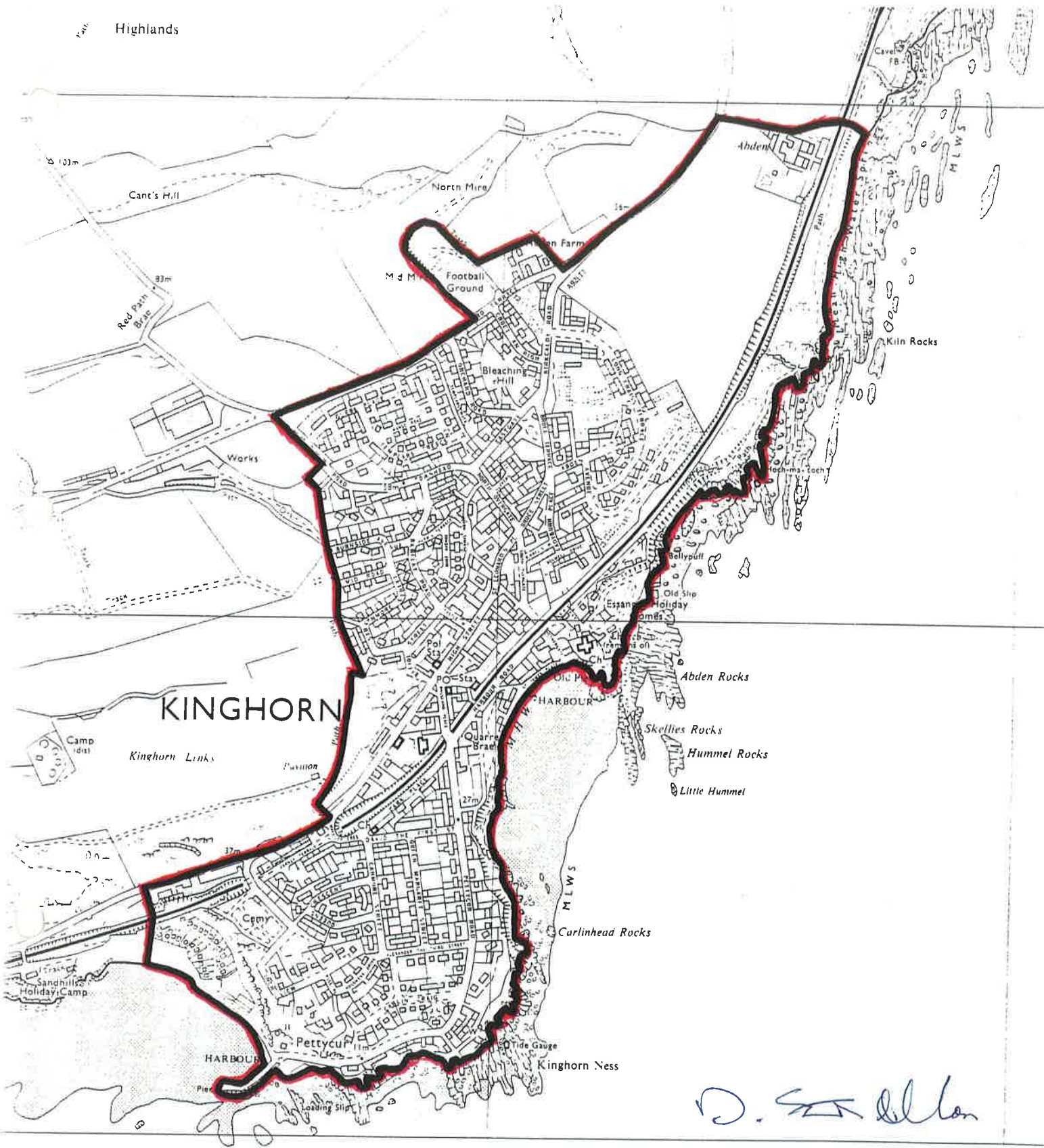

The Fife Council Byelaws prohibiting consumption of alcoholic liquor in designated public places	Fife COUNCIL	
	PLAN No.	2
KINGHORN	SCALE:	1/10,000
	DATE:	7th August, 1997

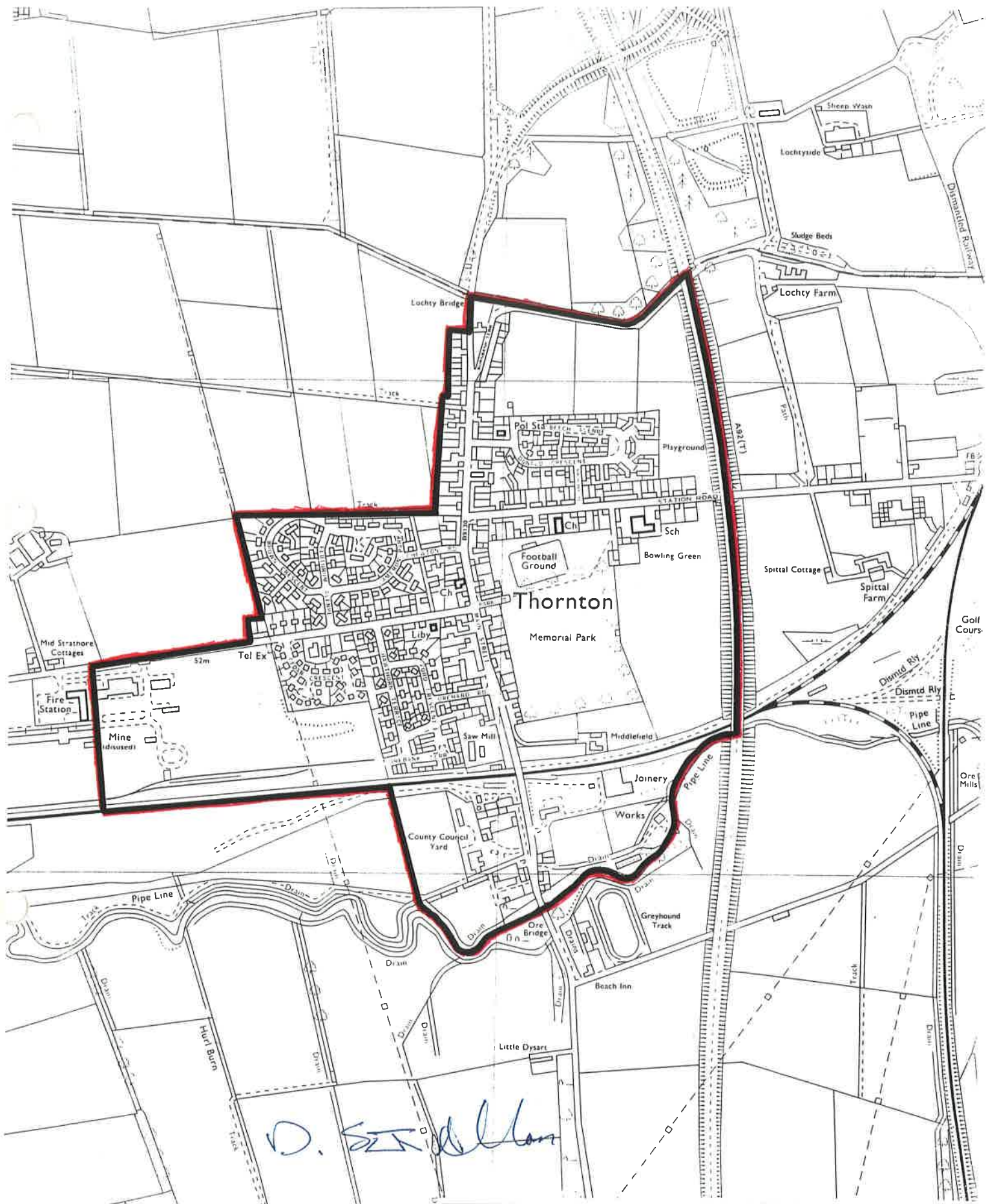

The Fife Council Byelaws
prohibiting consumption of alcoholic
liquor in designated public places



THORNTON

PLAN No.	5
SCALE:	1/10,000
DATE:	7th August, 1997

The Fife Council Byelaws
prohibiting consumption of alcoholic
liquor in designated public places



PLAN No.	6
SCALE:	1/25,000
DATE:	7th August, 1997

GLENROTHES

Reproduced from the Ordnance Survey mapping with the permission of the Controller of Her Majesty's Stationery Office.
© Crown Copyright. Unauthorised reproduction infringes Crown Copyright and may lead to prosecution or civil proceedings.
Fife Council LA 09035L 1997

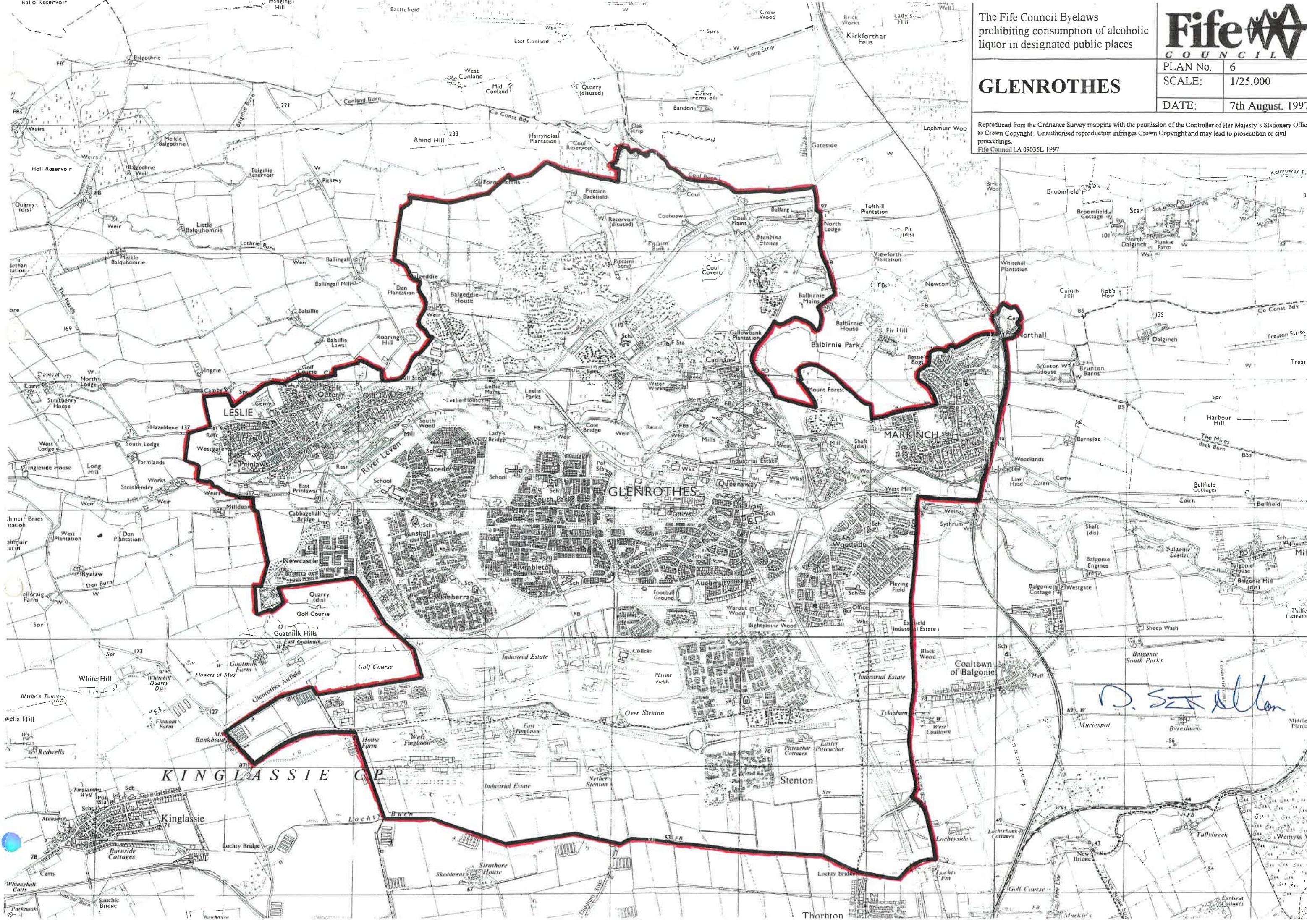

D. S. Allan

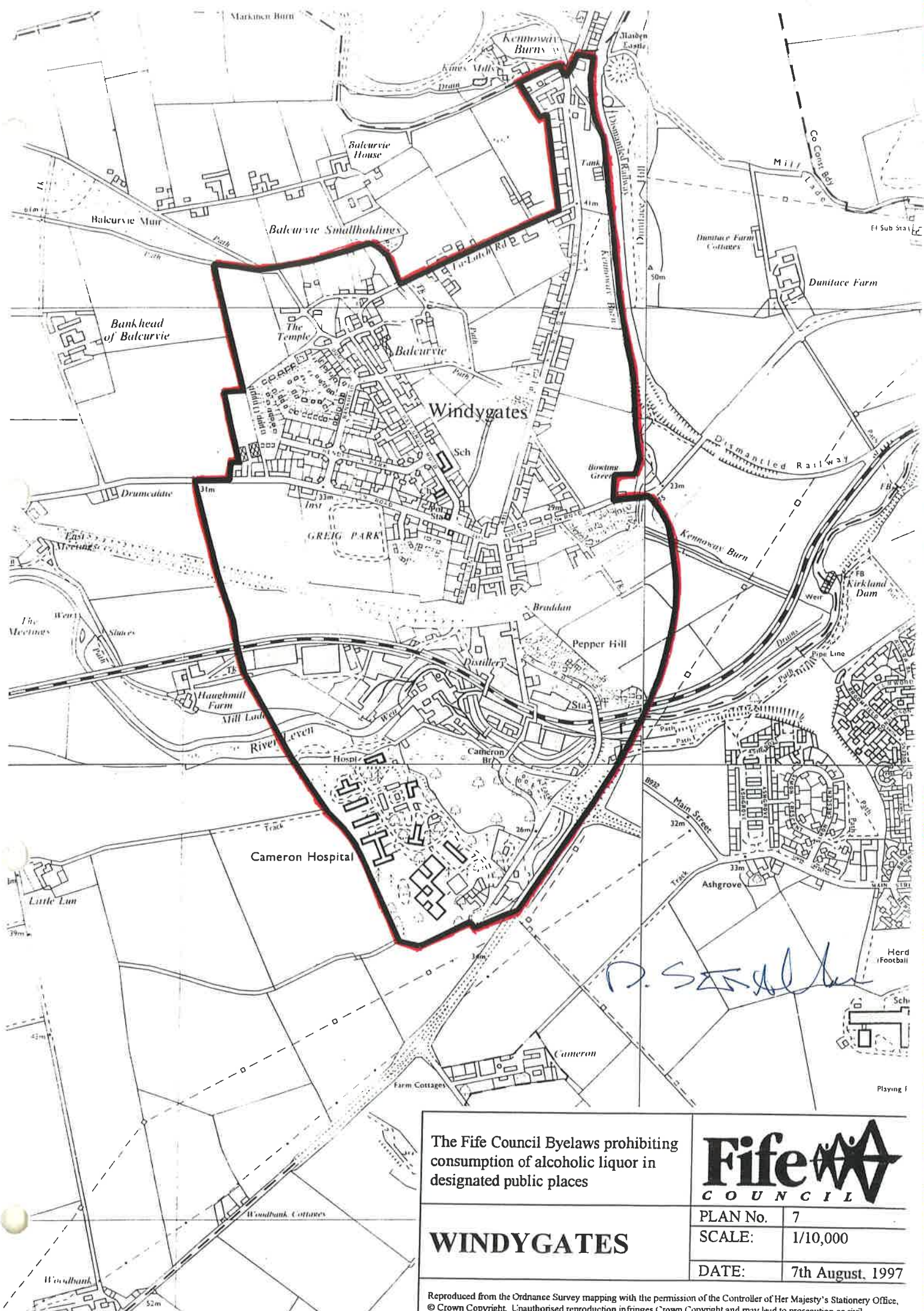

The Fife Council Byelaws prohibiting consumption of alcoholic liquor in designated public places

Fife
COUNCIL

PLAN No.	7
SCALE:	1/10,000
DATE:	7th August, 1997

WINDYGATES

Reproduced from the Ordnance Survey mapping with the permission of the Controller of Her Majesty's Stationery Office, © Crown Copyright. Unauthorised reproduction infringes Crown Copyright and may lead to prosecution or civil

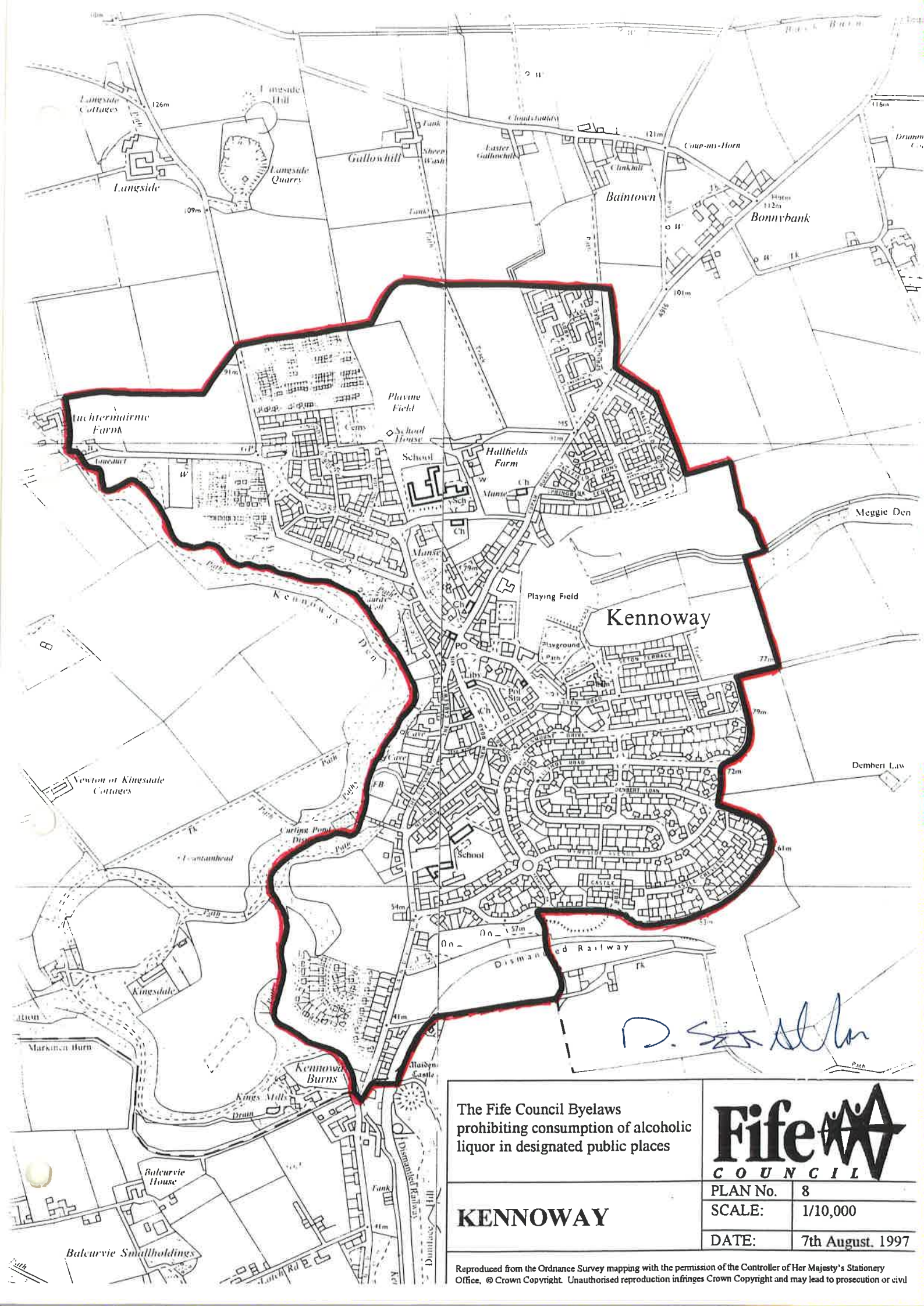

The Fife Council Byelaws
prohibiting consumption of alcoholic
liquor in designated public places



KENNOWAY

PLAN No.	8
SCALE:	1/10,000
DATE:	7th August, 1997

Reproduced from the Ordnance Survey mapping with the permission of the Controller of Her Majesty's Stationery Office. © Crown Copyright. Unauthorised reproduction infringes Crown Copyright and may lead to prosecution or civil

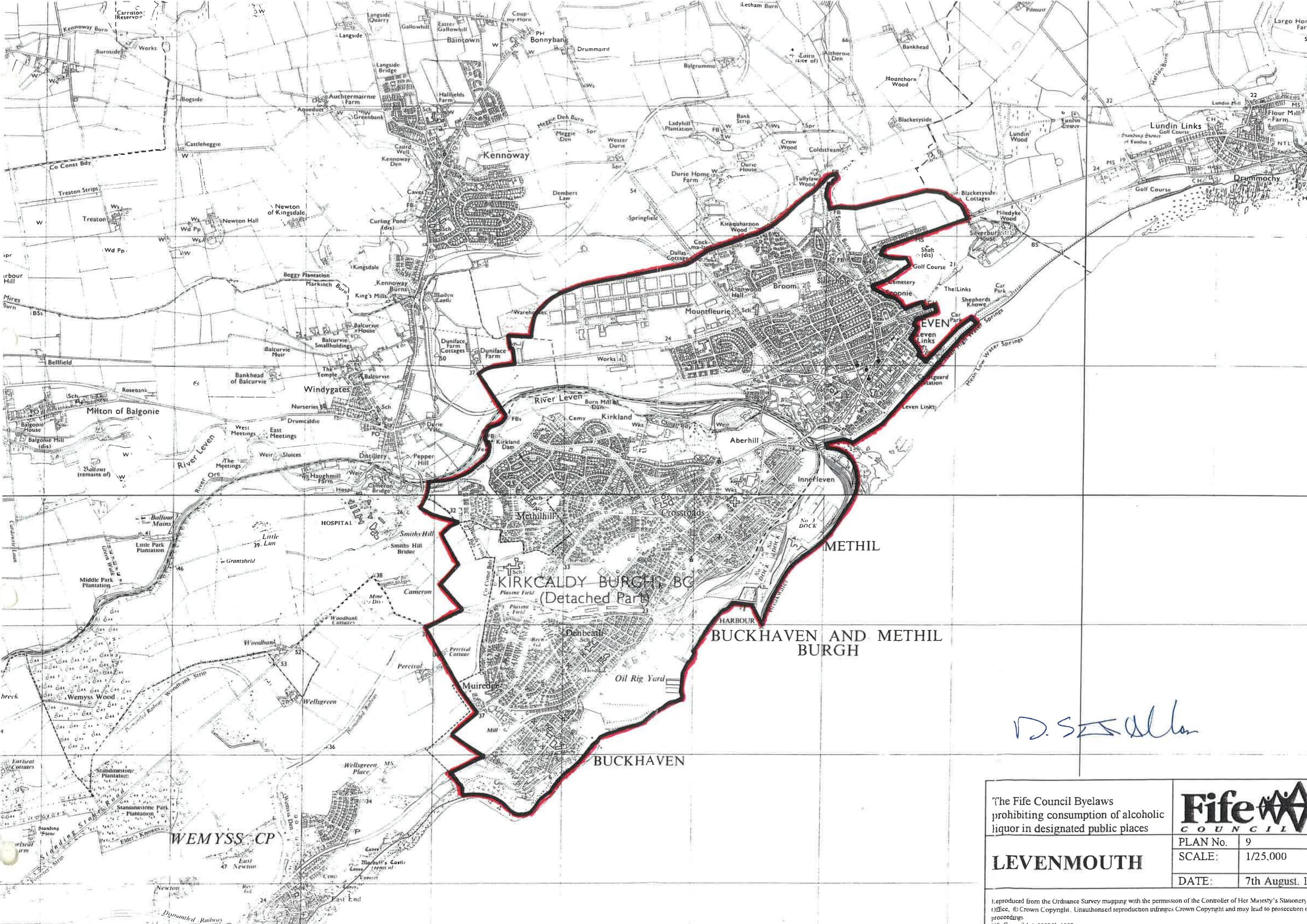

D. S. Allan

The Fife Council Bylaws prohibiting consumption of alcoholic liquor in designated public places			
PLAN No.	9	SCALE:	1/25,000
LEVENMOUTH		DATE:	7th August, 1907

Reproduced from the Ordnance Survey mapping with the permission of the Controller of Her Majesty's Stationery Office. © Crown Copyright. Unauthorised reproduction infringes Crown Copyright and may lead to prosecution or proceedings. Fife Council LA 090351, 1907

The Fife Council byelaws prohibiting consumption of alcoholic liquor in designated public places.



CUPAR

PLAN No.	10
SCALE:	1/10,000
DATE:	7.8.97

Reproduced from the Ordnance Survey mapping with the permission of the Controller of Her Majesty's Stationery Office.
© Crown Copyright. Unauthorised reproduction infringes Crown Copyright and may lead to prosecution or civil proceedings.
Fife Council LA 09035L 1997.

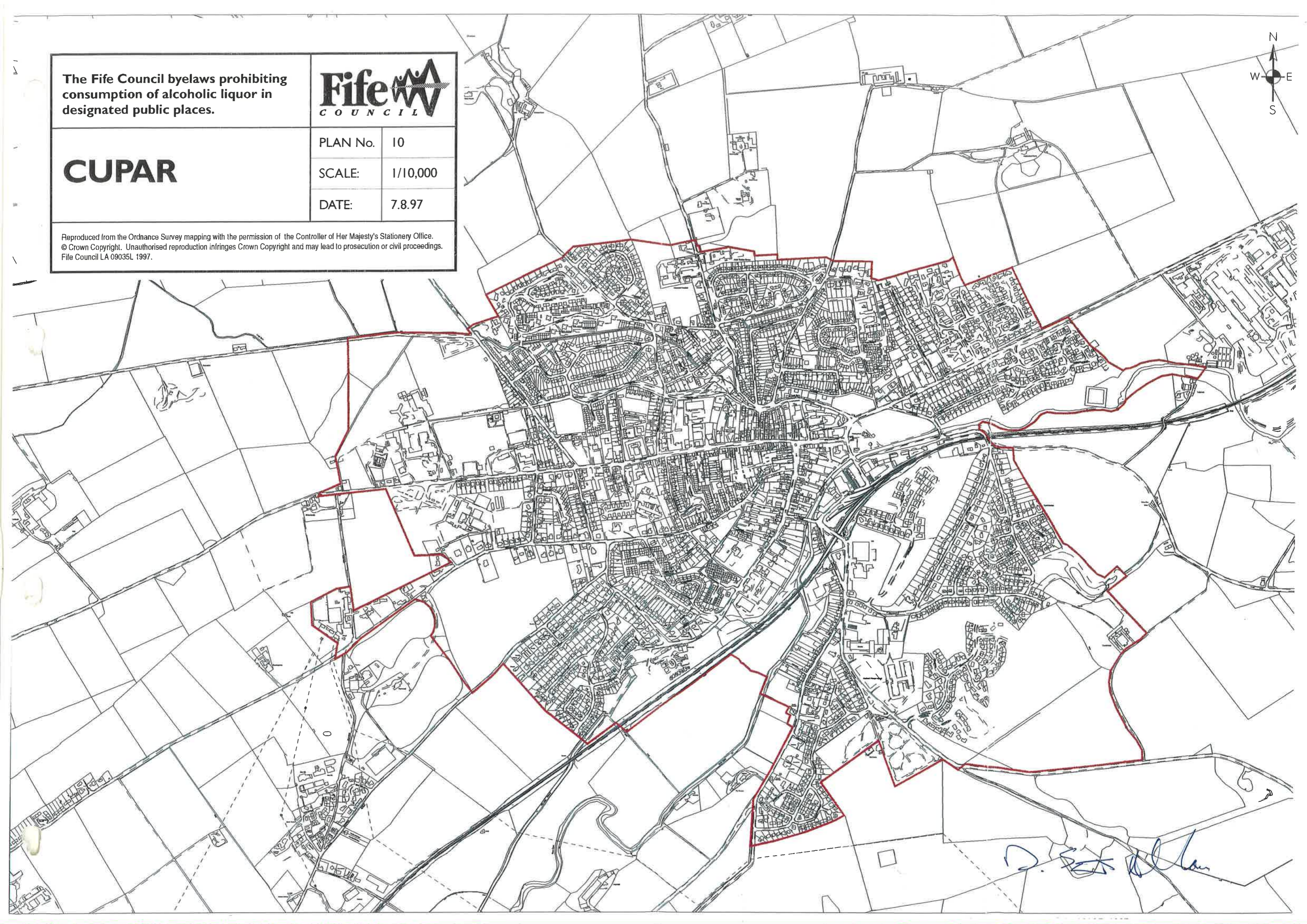

The Fife Council byelaws prohibiting consumption of alcoholic liquor in designated public places.



PLAN No.	11
SCALE:	1/10,000
DATE:	7.8.97

ST ANDREWS

Reproduced from the Ordnance Survey mapping with the permission of the Controller of Her Majesty's Stationery Office.
© Crown Copyright. Unauthorised reproduction infringes Crown Copyright and may lead to prosecution or civil proceedings.
Fife Council LA 09035L 1997.

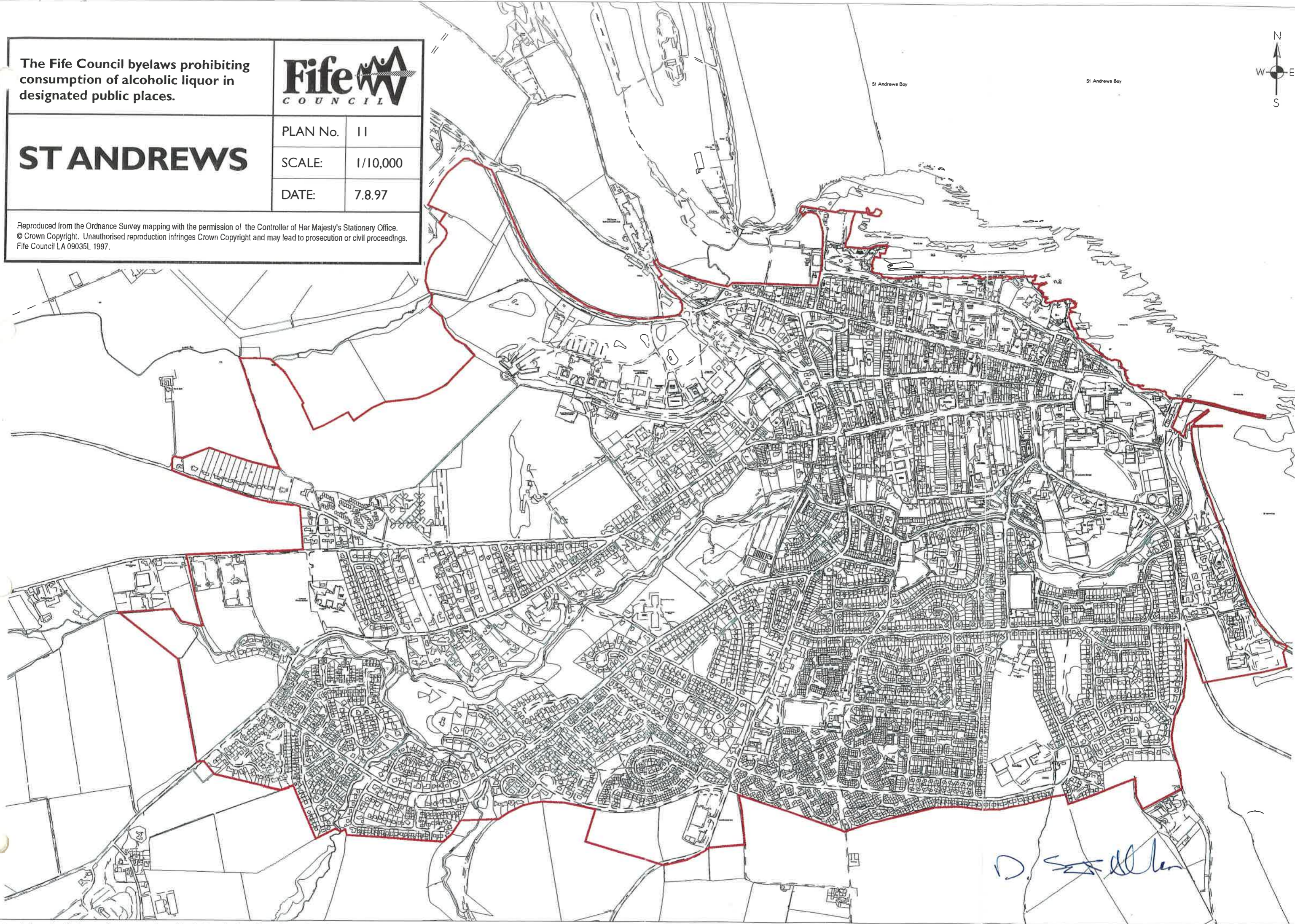

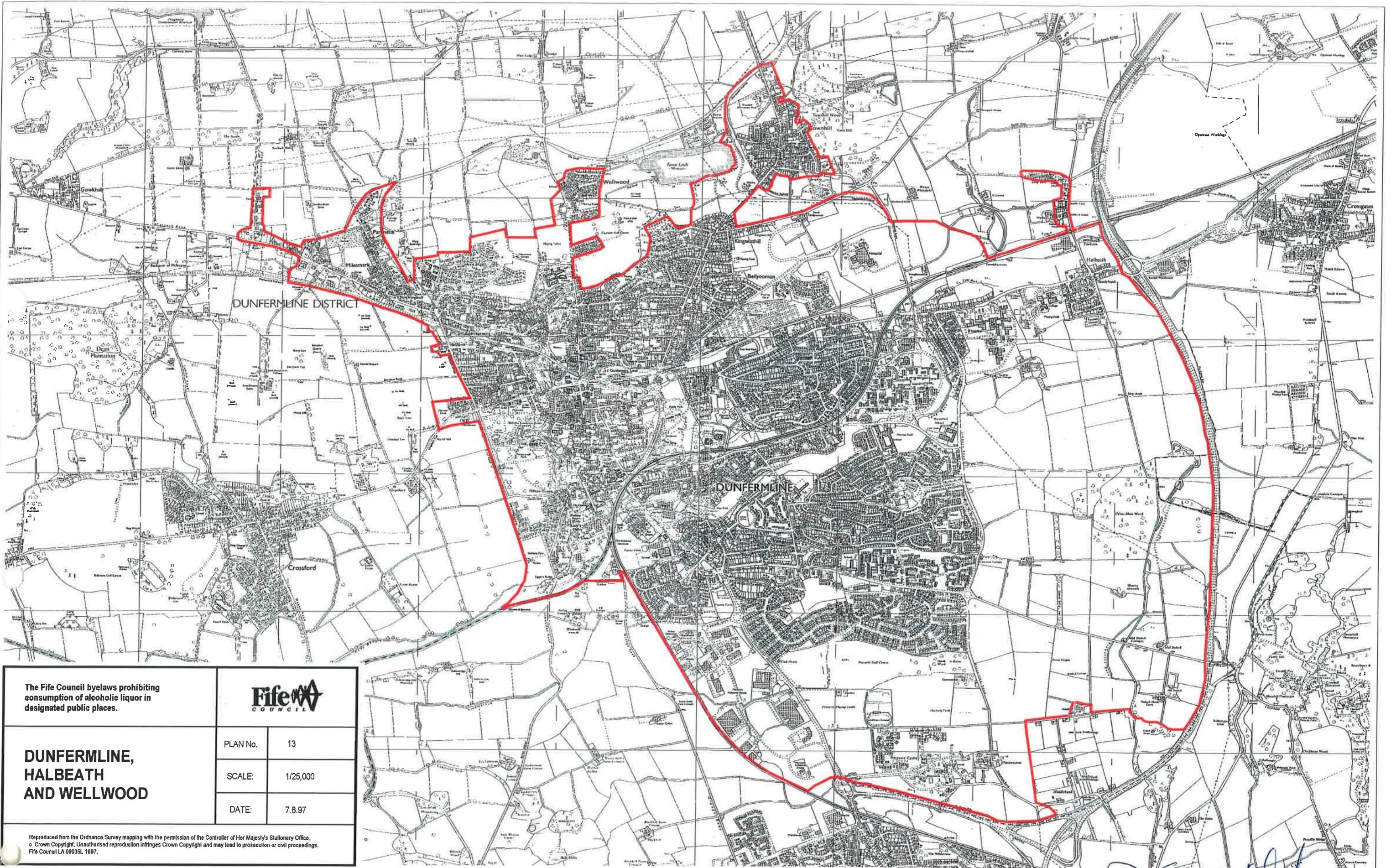

DUNFERMLINE DISTRICT

DUNFERMLINE

The Fife Council bylaws prohibiting consumption of alcoholic liquor in designated public places.



**DUNFERMLINE,
HALBEATH
AND WELLWOOD**

PLAN No.	13
SCALE:	1/25,000
DATE:	7.8.97

Reproduced from the Ordnance Survey mapping with the permission of the Controller of Her Majesty's Stationery Office.
© Crown Copyright. Unauthorised reproduction infringes Crown Copyright and may lead to prosecution or civil proceedings.
Fife Council LA 09035L 1997.

D. S. S. [Signature]

The Fife Council byelaws prohibiting consumption of alcoholic liquor in designated public places.



CROSSFORD PLAN No. 14

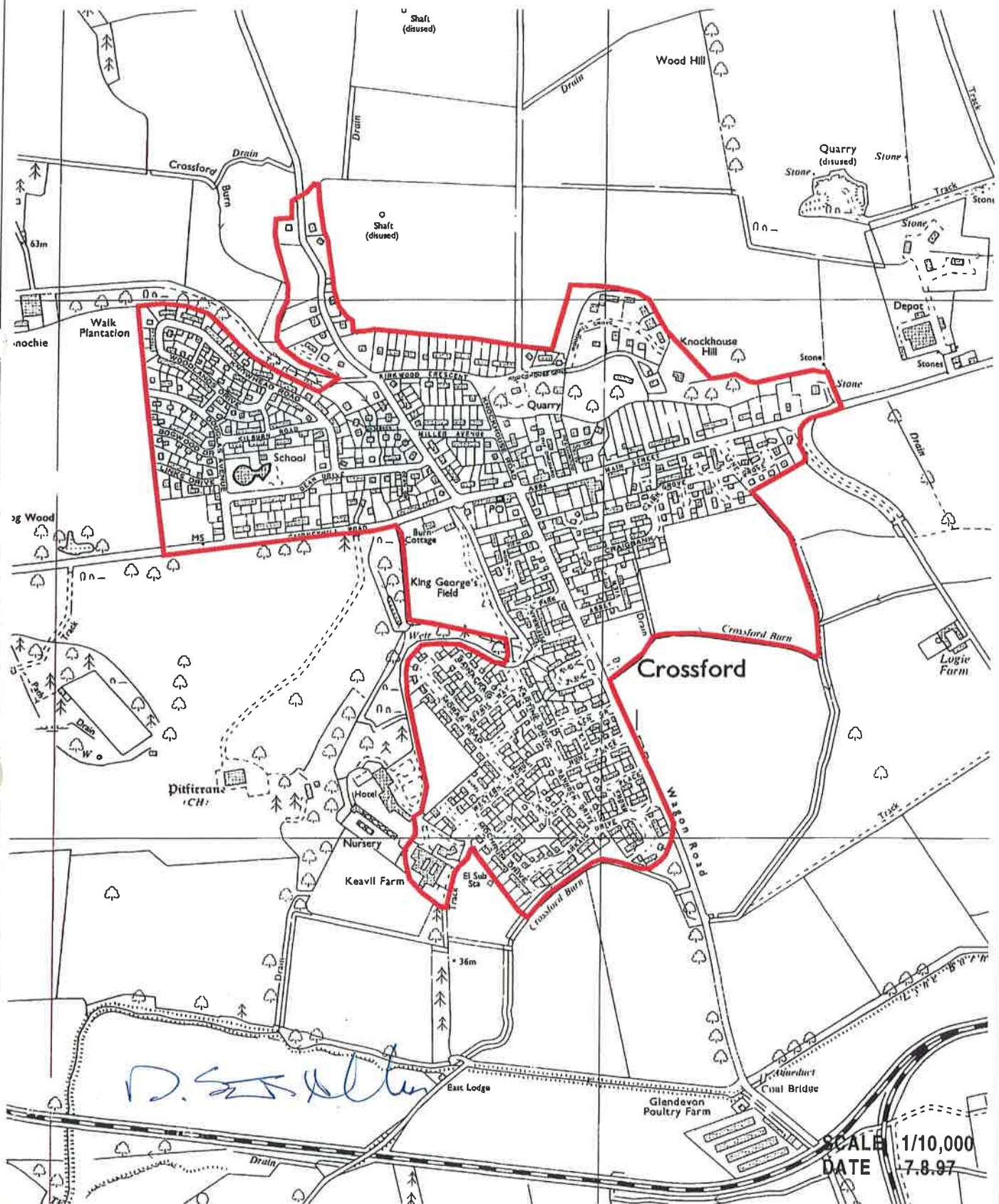

The Fife Council byelaws prohibiting consumption of alcoholic liquor in designated public places.



COWDENBEATH AND HILL OF BEATH PLAN No. 15

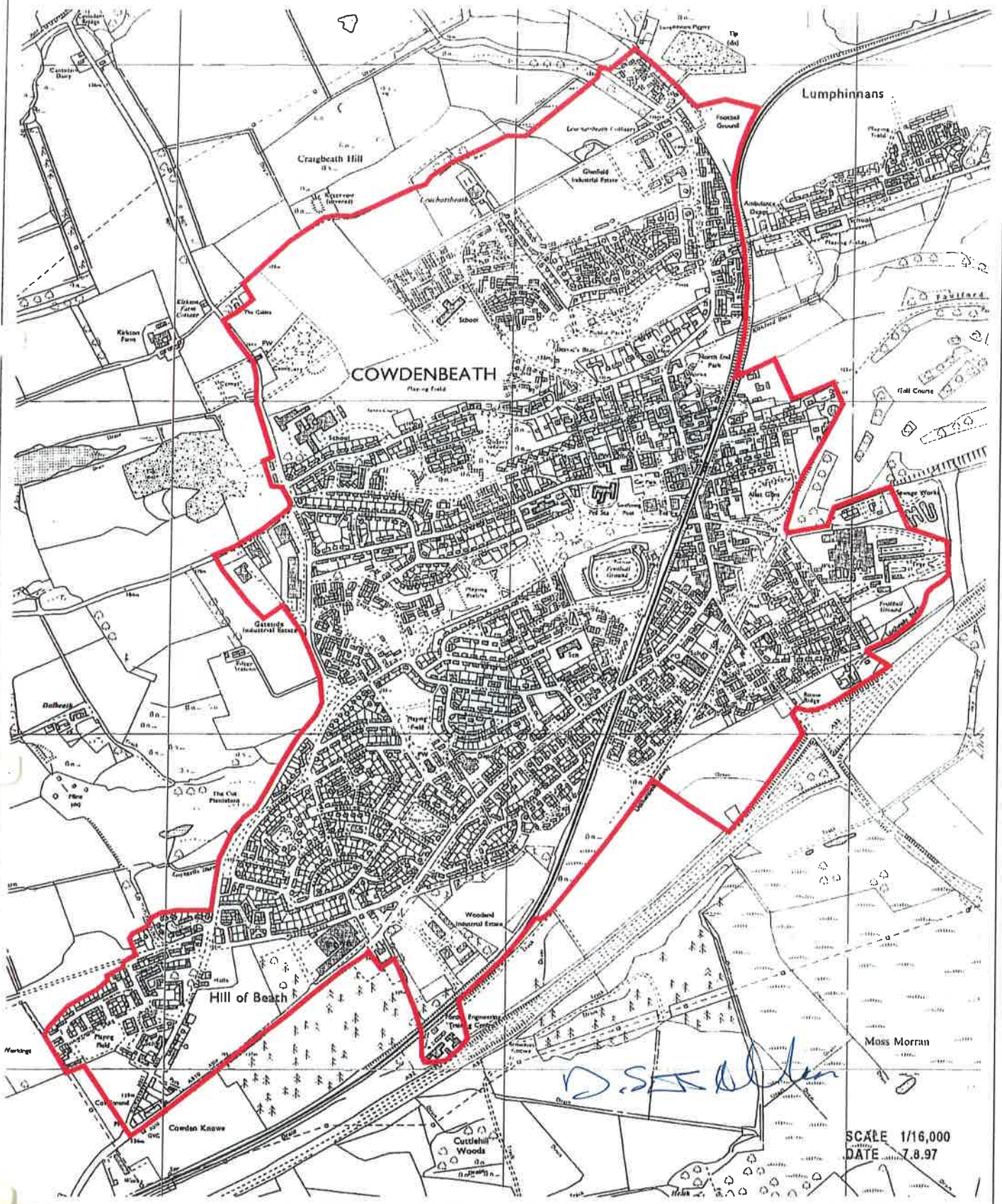

SCALE 1/16,000
DATE 7.8.97

The Fife Council byelaws prohibiting consumption of alcoholic liquor in designated public places.



INVERKEITHING PLAN No. 16

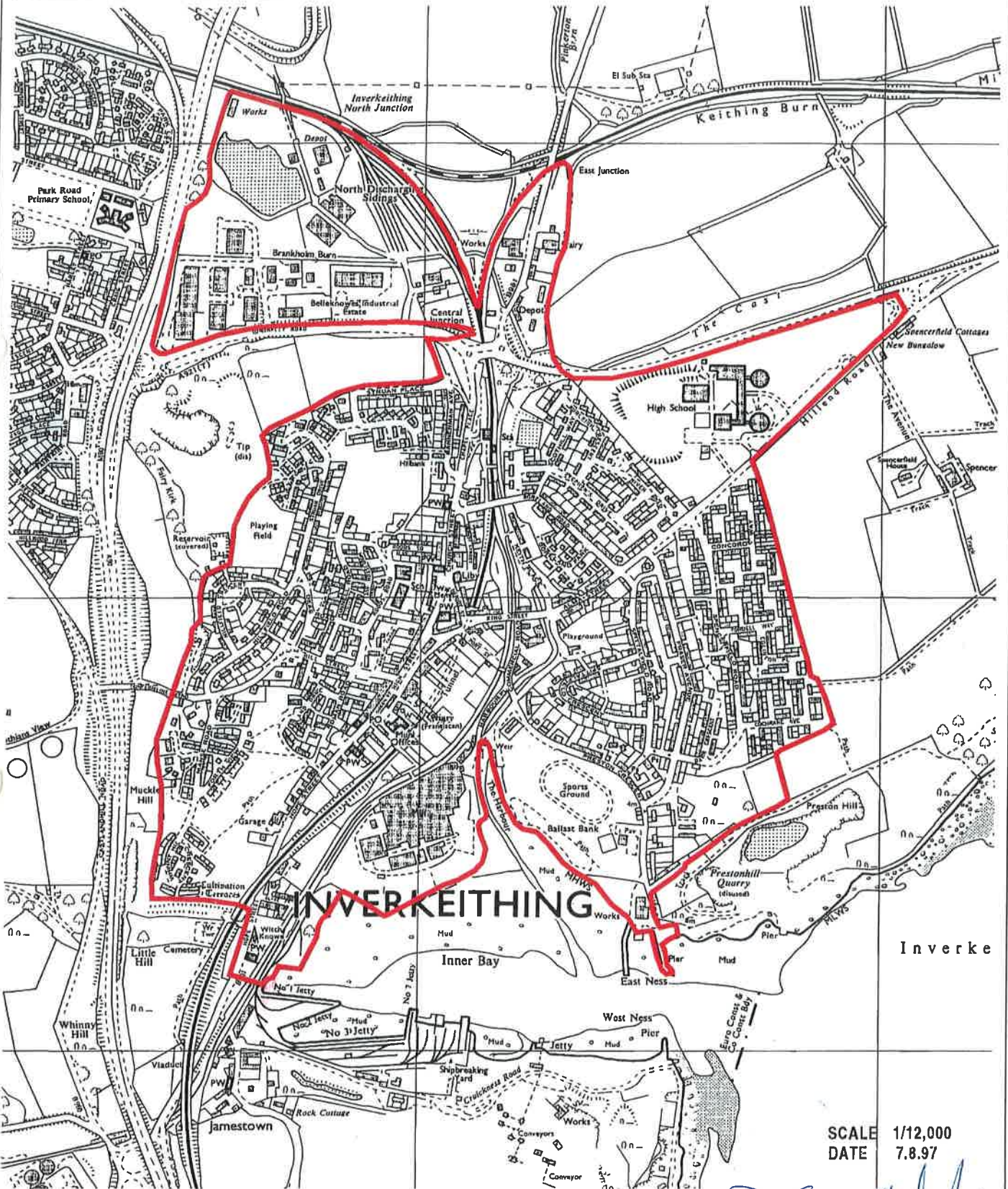

SCALE 1/12,000
DATE 7.8.97

D. Scott

Prepared from an Ordnance Survey map with the permission of the Controller of Her Majesty's Stationery Office. © Crown Copyright. Unauthorised reproduction infringes Crown Copyright and may lead to prosecution or civil proceedings. Fife Council LA/DX/SL 1997.

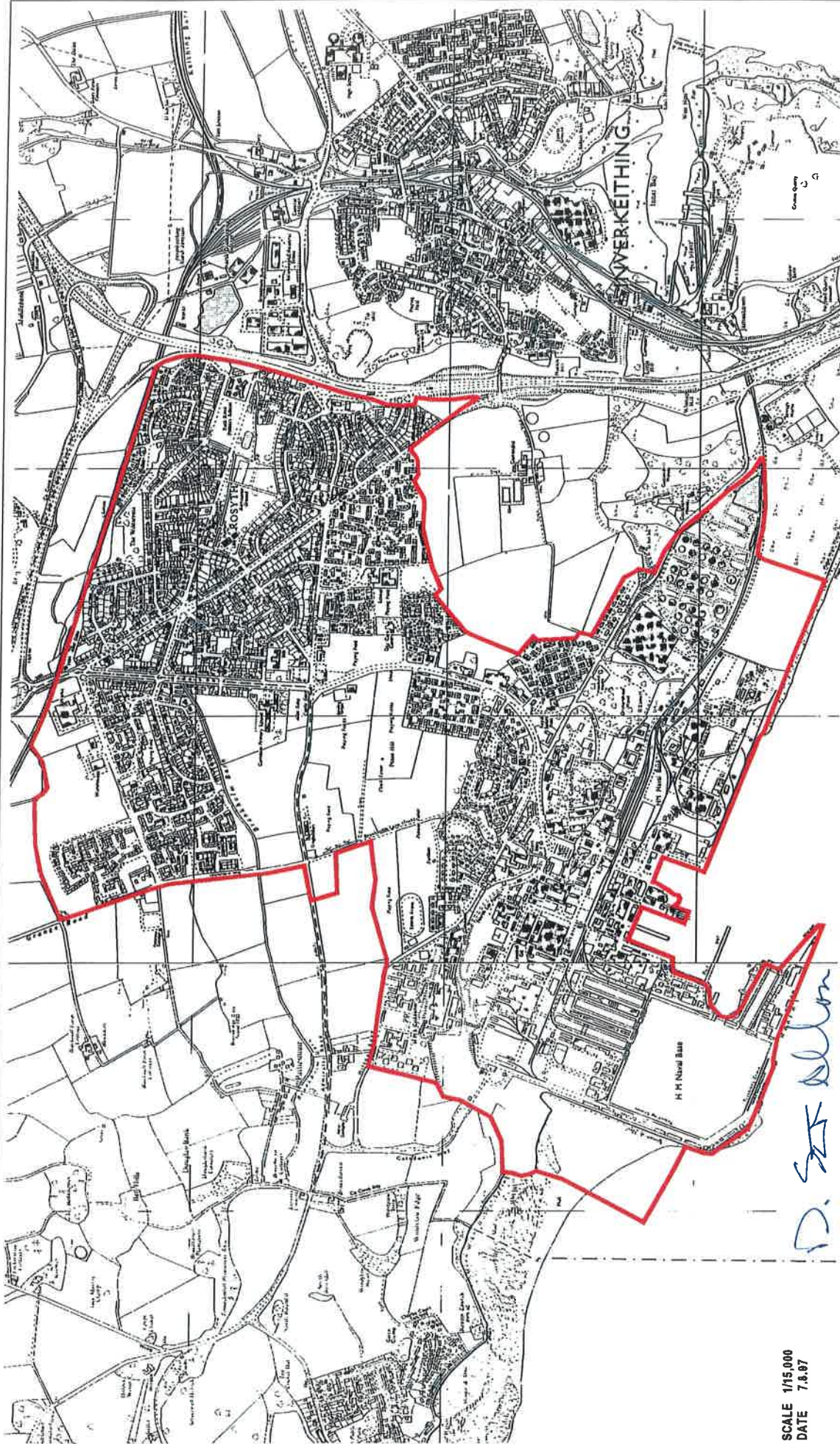

SCALE 1/15,000
DATE 7.8.97

The Fife Council byelaws prohibiting
consumption of alcoholic liquor in
designated public places.



ROSYTH
PLAN No. 19

The Fife Council byelaws prohibiting consumption of alcoholic liquor in designated public places.



KELTY PLAN No. 20

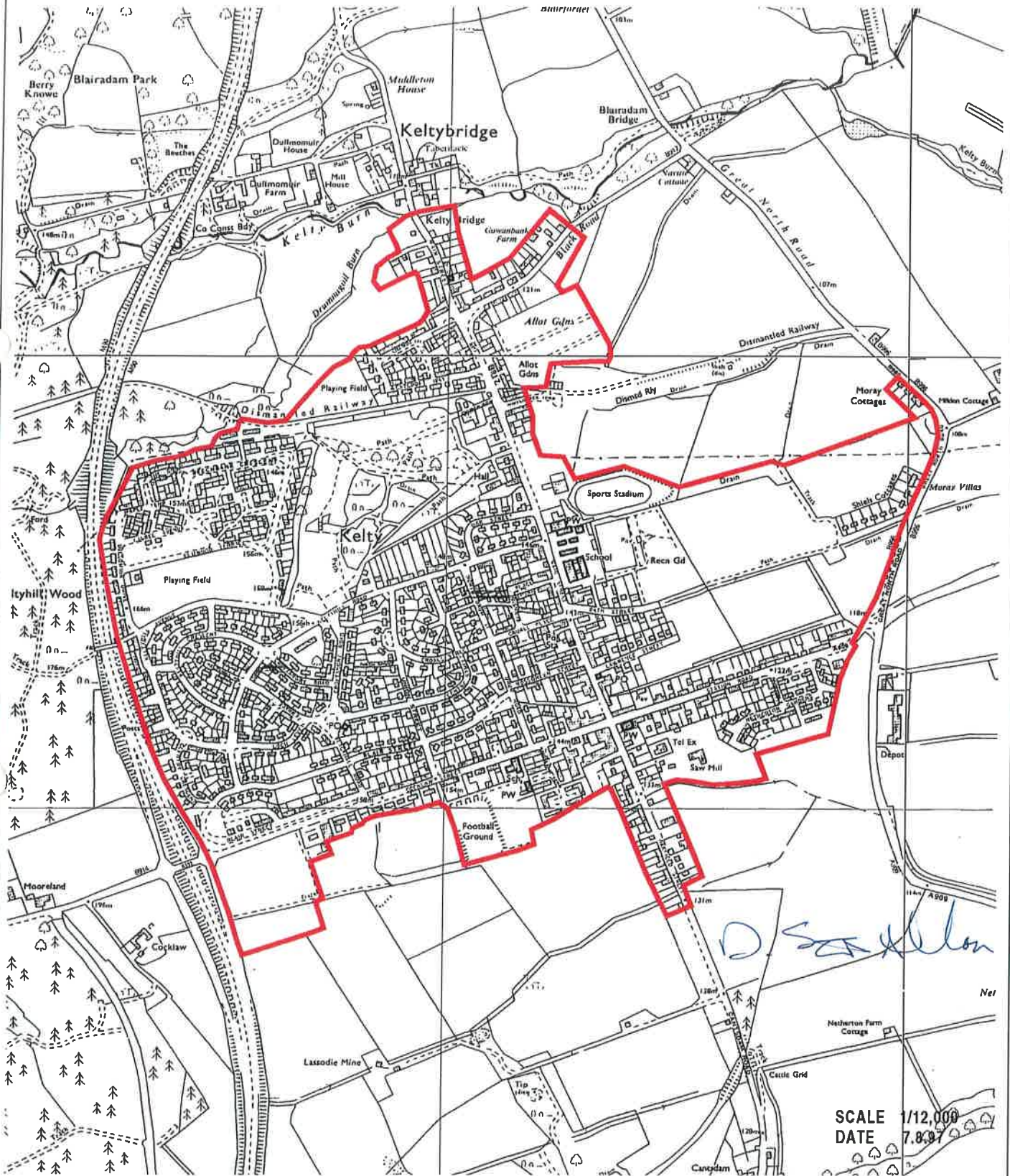

Reproduced from the Ordnance Survey mapping with the permission of the Controller of Her Majesty's Stationery Office. © Crown Copyright. Unauthorised reproduction infringes Crown Copyright and may lead to prosecution or civil proceedings. Fife Council LA 03035 L 1987

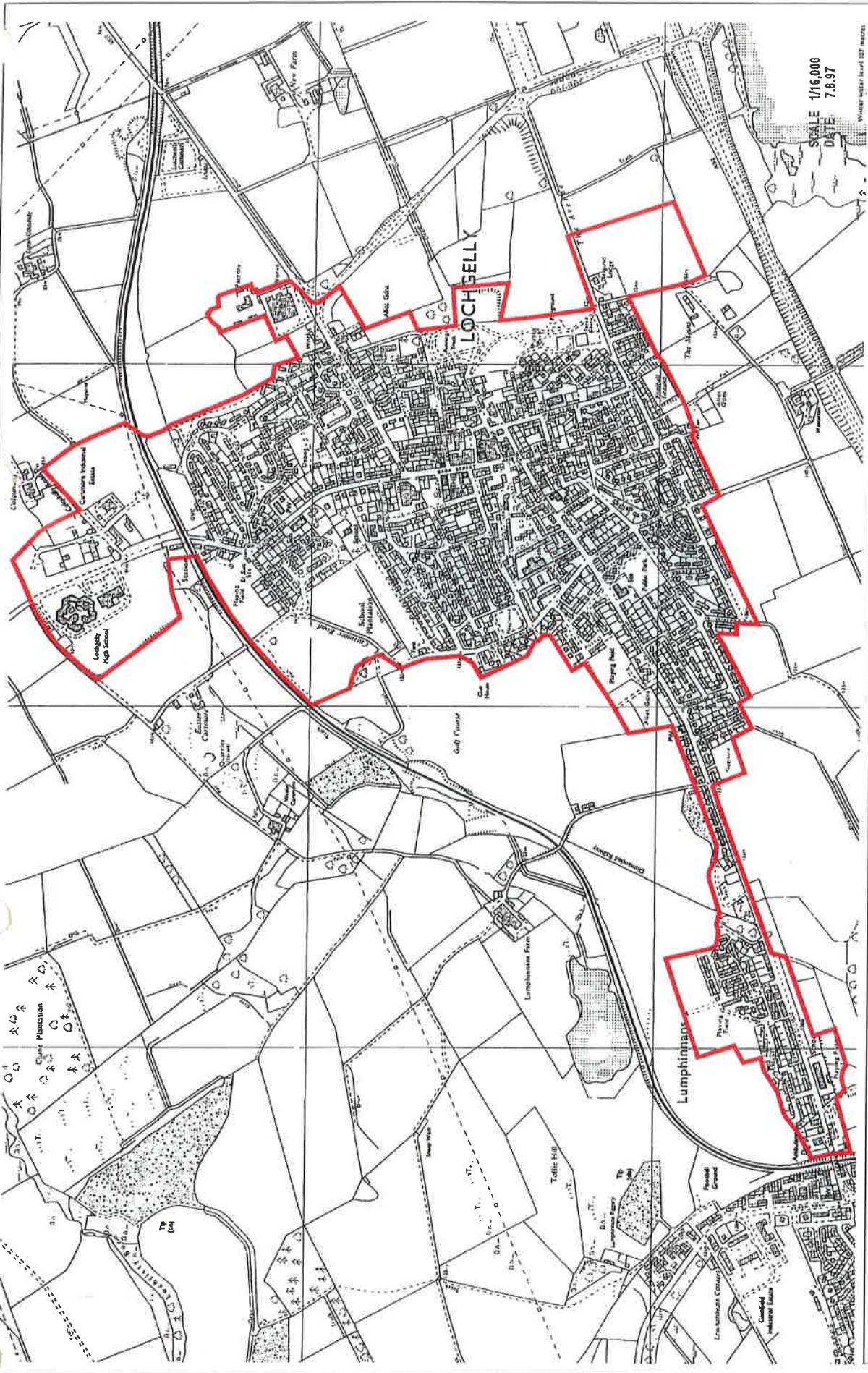

The Fife Council byelaws prohibiting consumption of alcoholic liquor in designated public places.



LOCHGELLY, LUMPHINNANS
PLAN No. 23

D. S. S. Wilson

Reproduced from the Ordnance Survey map with the permission of the Controller of Her Majesty's Stationery Office. © Crown Copyright. Unauthorised reproduction is illegal. Crown Copyright and may not be reproduced in any form without the permission of the Controller of Her Majesty's Stationery Office. Fife Council LA 00025 L 1997

The Fife Council byelaws prohibiting consumption of alcoholic liquor in designated public places.



**ANSTRUTHER,
CELLARDYKE AND
KILRENNY**

PLAN No.	12
SCALE:	1/10,000
DATE:	7.8.97

Reproduced from the Ordnance Survey mapping with the permission of the Controller of Her Majesty's Stationery Office.
© Crown Copyright. Unauthorised reproduction infringes Crown Copyright and may lead to prosecution or civil proceedings.
Fife Council LA 09035L 1997.

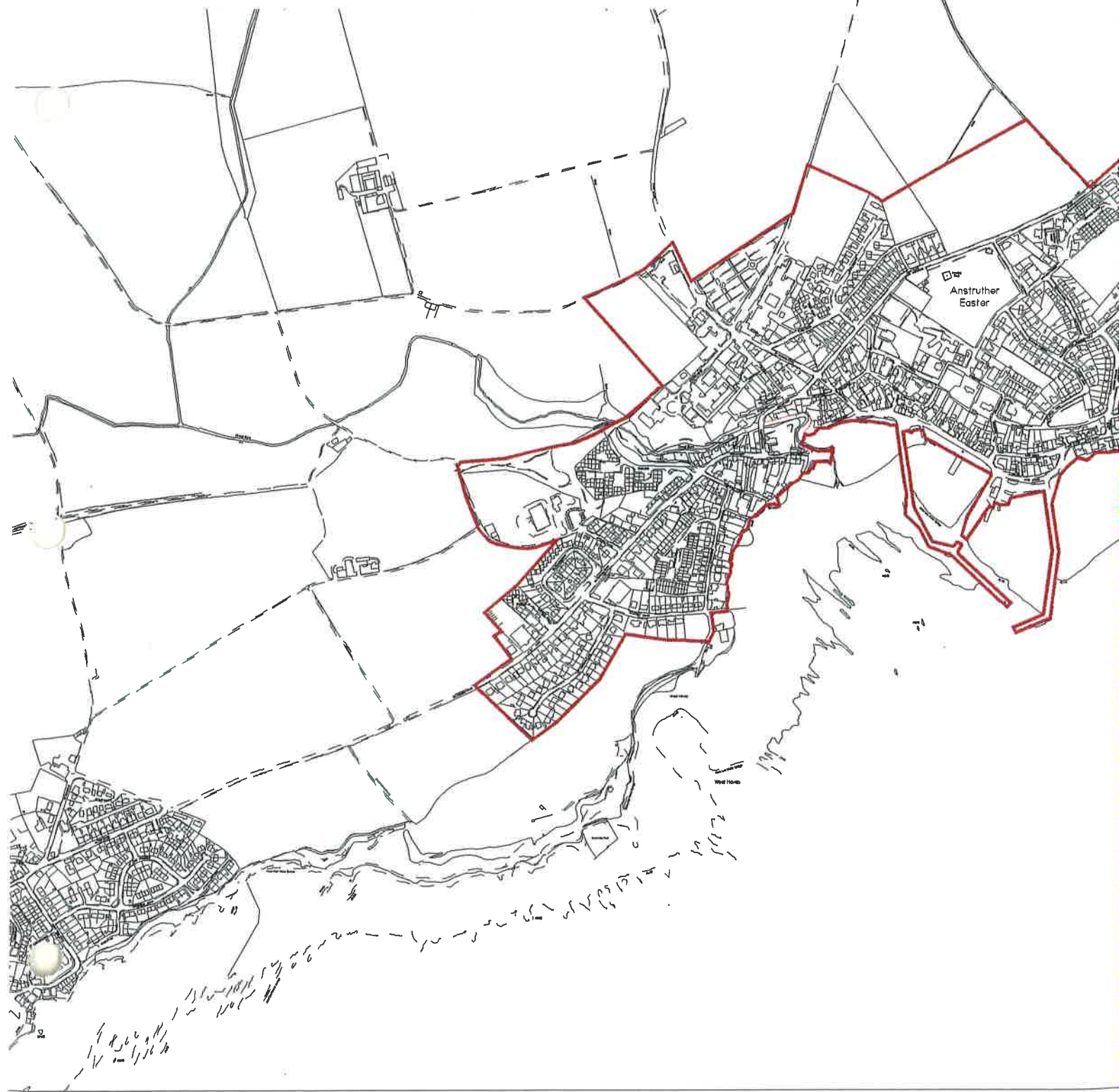

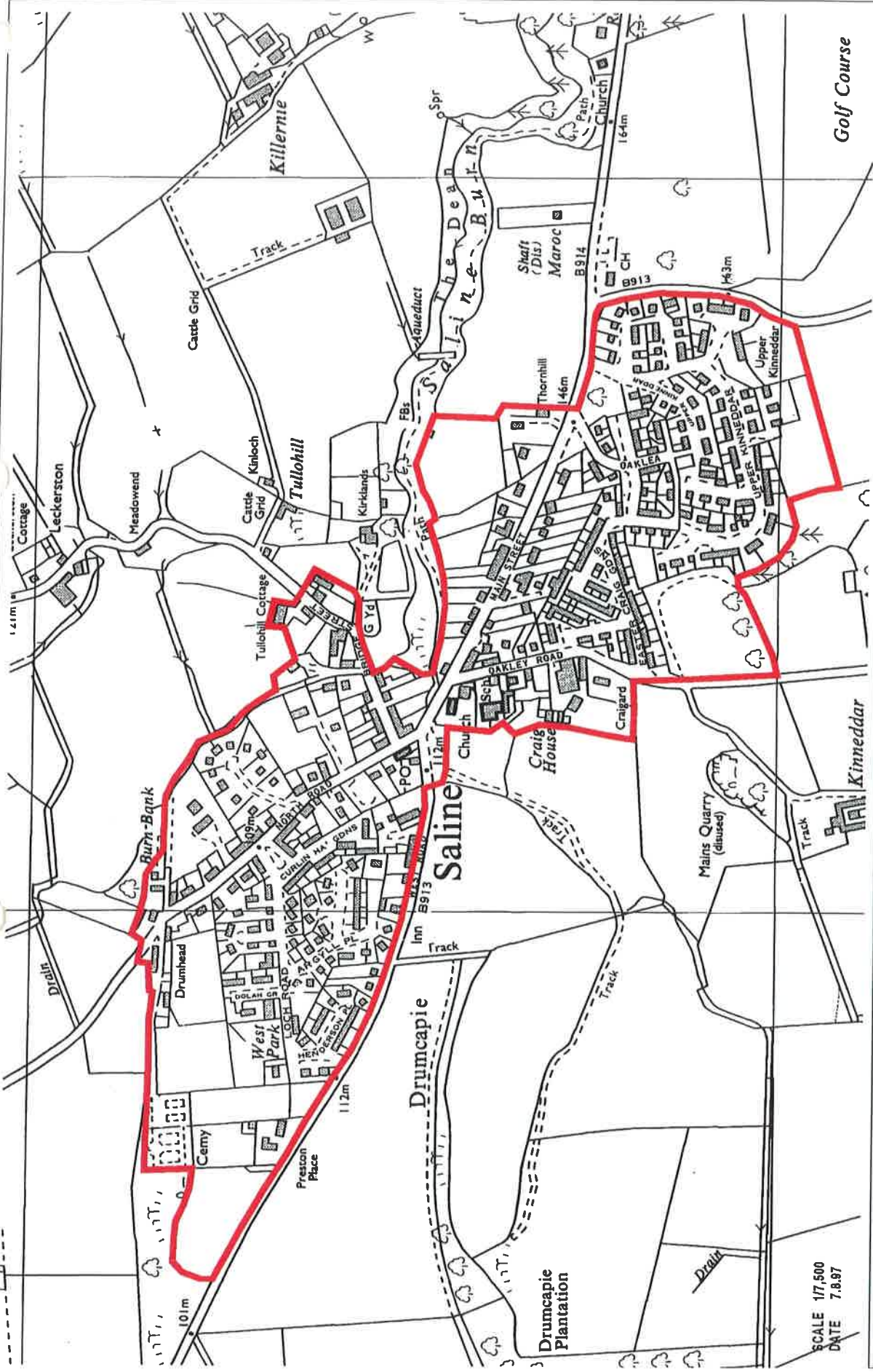

SCALE 1/7,500
DATE 7.8.97

The Fife Council byelaws prohibiting
consumption of alcoholic liquor in
designated public places.



D. S. S. D. S.

SALINE
PLAN No. 24

Reproduced from this Ordnance Survey mapping with the permission of the Controller of Her Majesty's Stationery Office. Crown Copyright. Unauthorized reproduction infringes Crown Copyright and may lead to prosecution or civil proceedings. File Council LA 00051. 1077

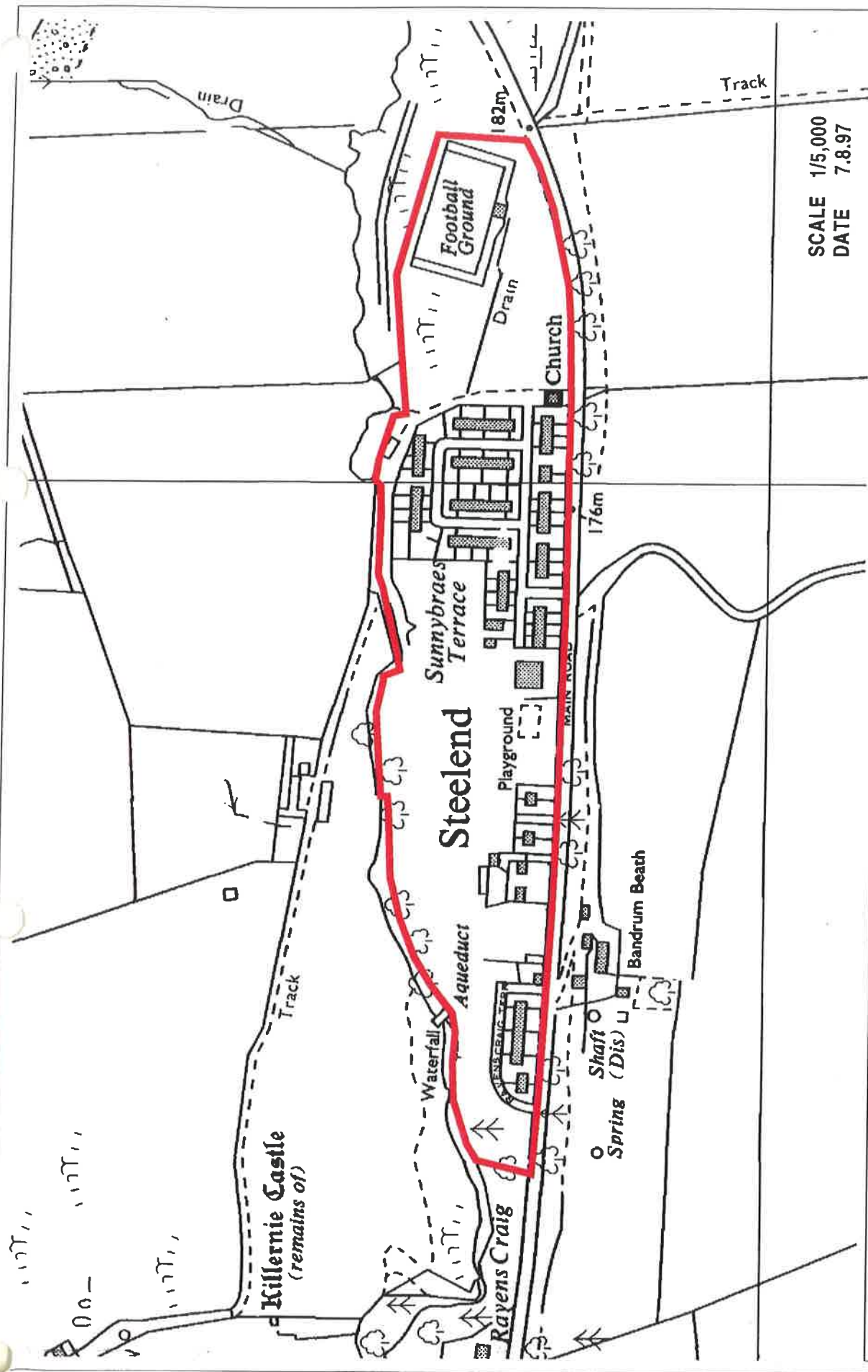

SCALE 1/5,000
DATE 7.8.97

The Fife Council byelaws prohibiting consumption of alcoholic liquor in designated public places.

Fife
COUNCIL

D. S. S. W.

**STEELEND
PLAN No. 25**

Reproduced from the Ordnance Survey mapping with the permission of the Controller of Her Majesty's Stationery Office. © Crown Copyright. Unauthorised reproduction infringes Crown Copyright and may lead to prosecution or civil proceedings. File Council LA 00261, 1997.

The Fife Council bylaws prohibiting consumption of alcoholic liquor in designated public places.



BALLINGRY, LOCHORE, CROSSHILL, GLENCRAIG PLAN No. 26

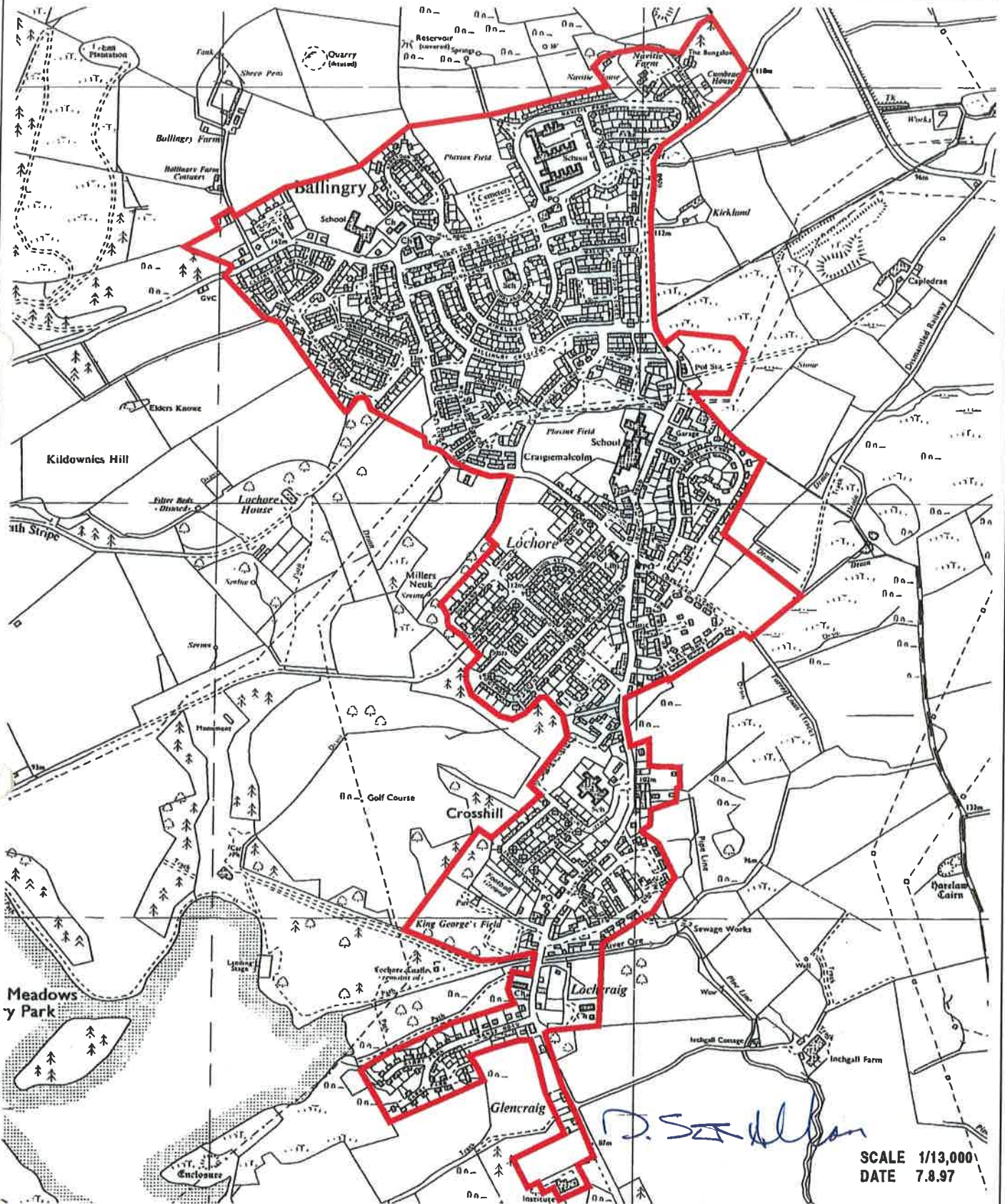

D. S. Wilson

SCALE 1/13,000
DATE 7.8.97

Reproduced from the Ordnance Survey mapping with the permission of the Controller of Her Majesty's Stationery Office. © Crown Copyright. Unauthorised reproduction infringes Crown Copyright and may lead to prosecution or civil proceedings. Fife Council LA 05035 L 1997.