The Road Traffic (Temporary Restrictions) Procedure Regulations 1992

Fife COUNCIL

Temporary Road Closure
Hill Street, Ladybank

WHERE? **Ladybank, Hill Street – From Property No.15 to property No.33**

There is alternative route for vehicular traffic via Well Road, Church Street and Lorne Street.

Access for emergency services, residents and pedestrians will be maintained.

WHEN? **From 08.00hrs to 18.00hrs on 26/11/26, or until earlier completion of the works.**

WHY? **To allow BT Openreach works to be carried out in safety.**

WHO? **Circet Traffic Management is responsible for these works and can be contacted as follows:**

Emergency/
Out of Hours: **01355 204311**

www.fife.gov.uk/notices

November 2026

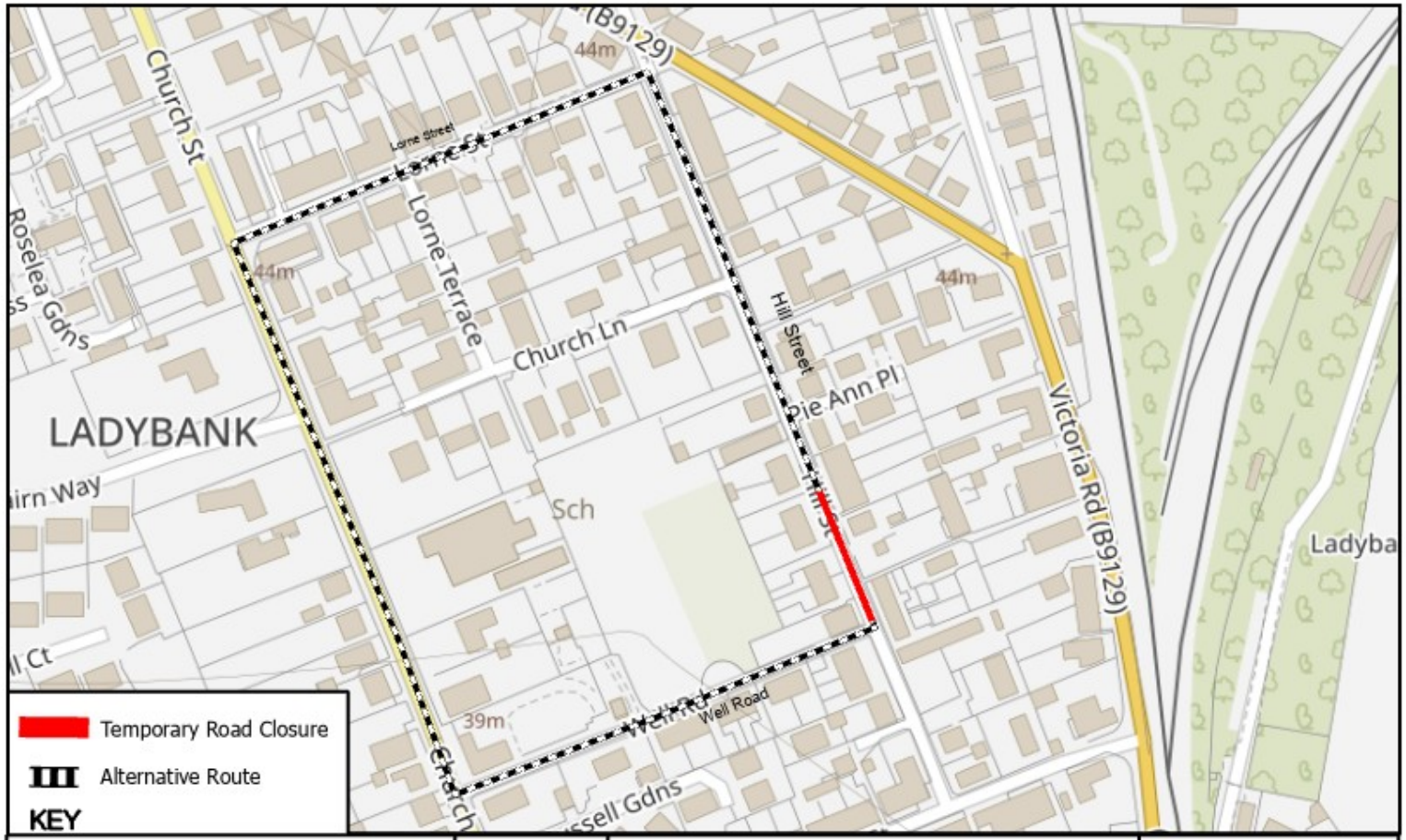

© Crown copyright and database rights 2026.
Ordnance Survey 100023385
Aerial Photography © copyright Getmapping.

N

Scale: 1:2,051

Temporary Road Closure
Hill Street, Ladybank

Prepared By: NK
Service: Roads & Transportation
Printing Date: 09/11/26

Fife Council